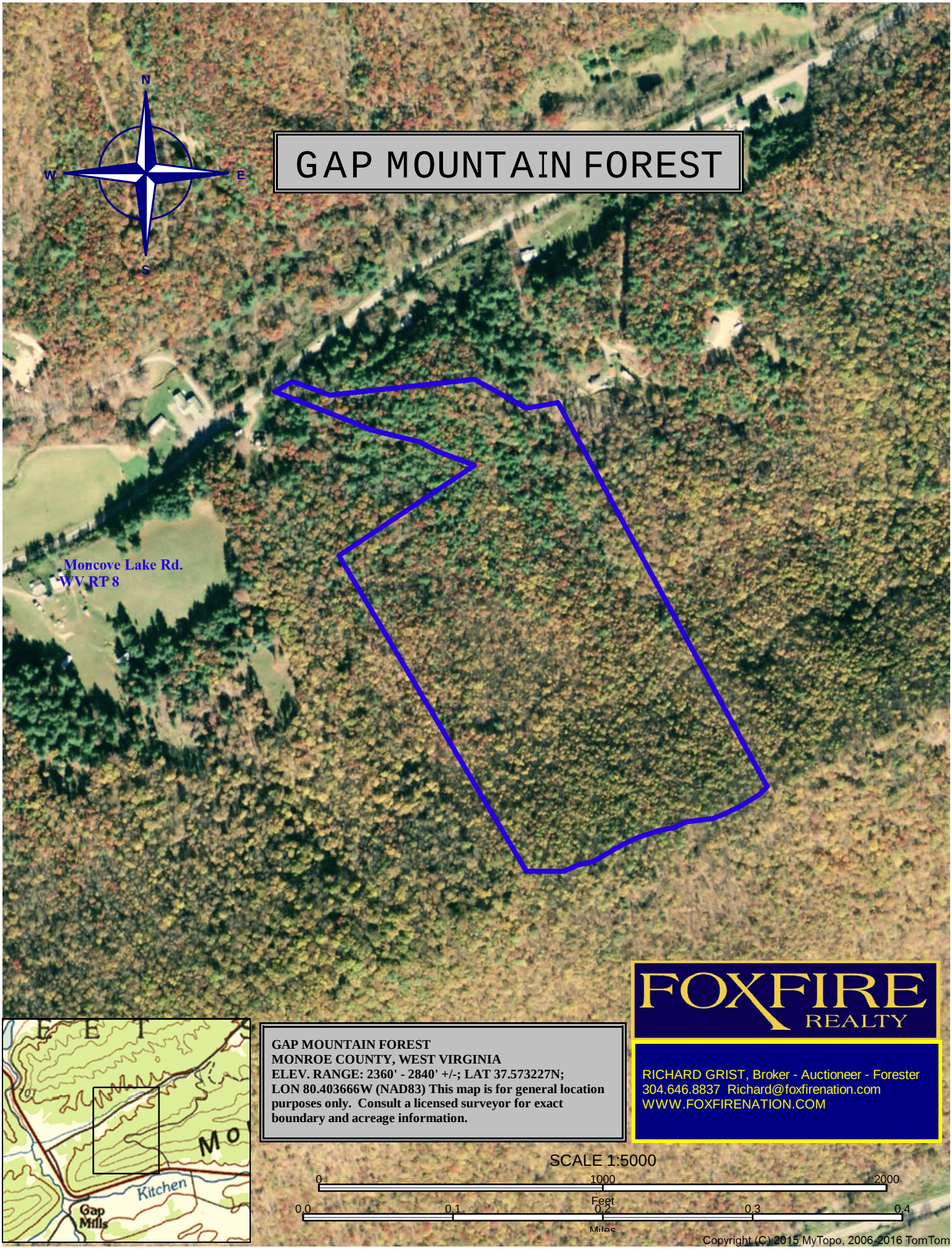

GAP MOUNTAIN FOREST
MONROE COUNTY, WEST VIRGINIA
ELEV. RANGE: 2360' - 2840' +/-; LAT 37.573227N; LON 80.403666W (NAD83) This map is for general location purposes only. Consult a licensed surveyor for exact boundary and acreage information.

FOXFIRE REALTY

RICHARD GRIST, Broker - Auctioneer - Forester
304.646.8837 Richard@foxfirenation.com
WWW.FOXFIRENATION.COM

Copyright (C) 2015 MyTopo, 2006-2016 TomTom