

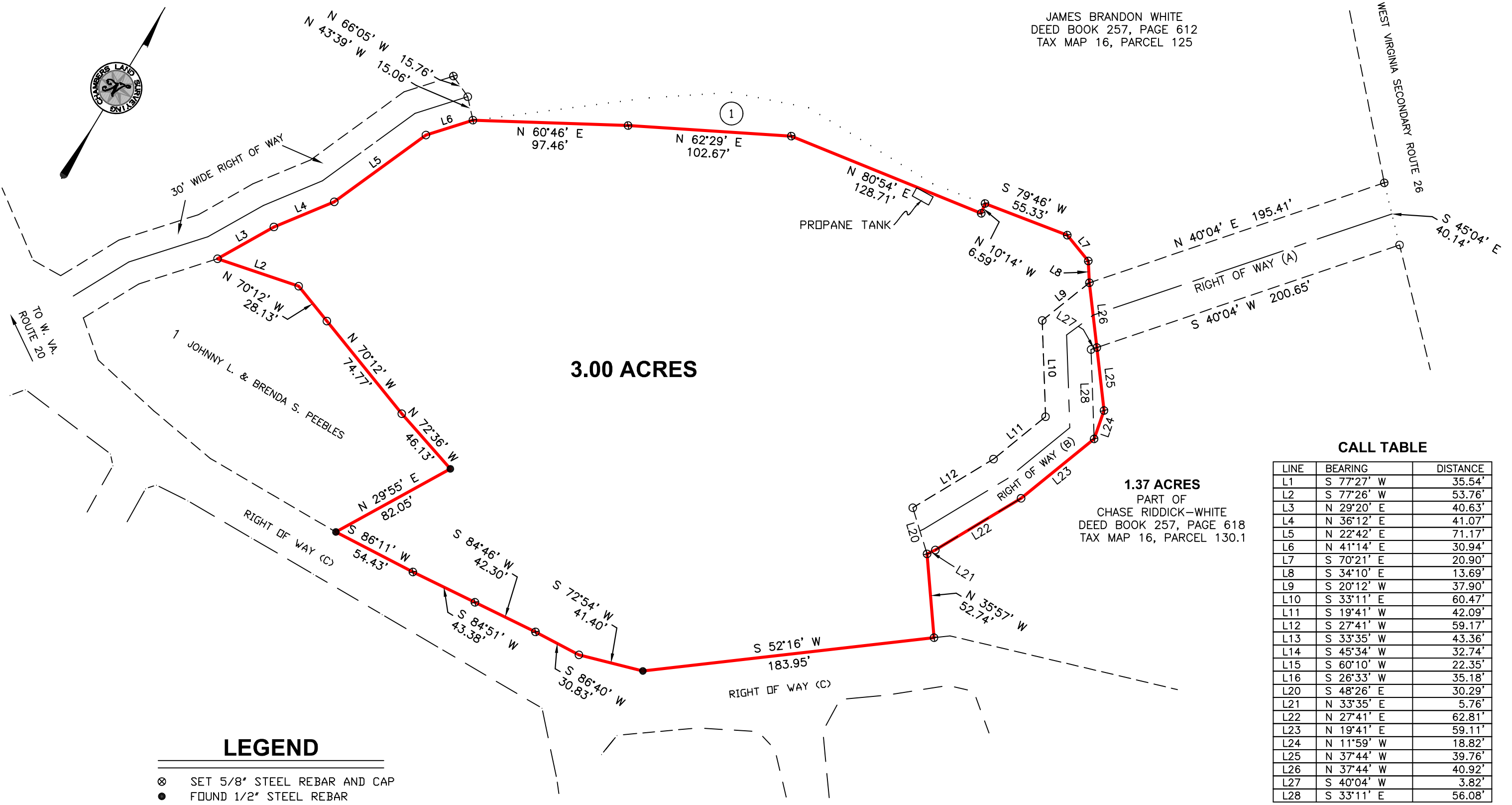

JAMES BRANDON WHITE  
DEED BOOK 257, PAGE 612  
TAX MAP 16, PARCEL 125



**CALL TABLE**

LINE	BEARING	DISTANCE
L1	S 77°27' W	35.54'
L2	S 77°26' W	53.76'
L3	N 29°20' E	40.63'
L4	N 36°12' E	41.07'
L5	N 22°42' E	71.17'
L6	N 41°14' E	30.94'
L7	S 70°21' E	20.90'
L8	S 34°10' E	13.69'
L9	S 20°12' W	37.90'
L10	S 33°11' E	60.47'
L11	S 19°41' W	42.09'
L12	S 27°41' W	59.17'
L13	S 33°35' W	43.36'
L14	S 45°34' W	32.74'
L15	S 60°10' W	22.35'
L16	S 26°33' W	35.18'
L20	S 48°26' E	30.29'
L21	N 33°35' E	5.76'
L22	N 27°41' E	62.81'
L23	N 19°41' E	59.11'
L24	N 11°59' W	18.82'
L25	N 37°44' W	39.76'
L26	N 37°44' W	40.92'
L27	S 40°04' W	3.82'
L28	S 33°11' E	56.08'

**1.37 ACRES**  
PART OF  
CHASE RIDDICK-WHITE  
DEED BOOK 257, PAGE 618  
TAX MAP 16, PARCEL 130.1

**3.00 ACRES**

1 JOHNNY L. & BRENDA S. PEEBLES

**LEGEND**

- ⊗ SET 5/8" STEEL REBAR AND CAP
- FOUND 1/2" STEEL REBAR
- BOUNDARY LINE
- OLD BOUNDARY LINE
- CENTERLINE
- - - RIGHT OF WAY

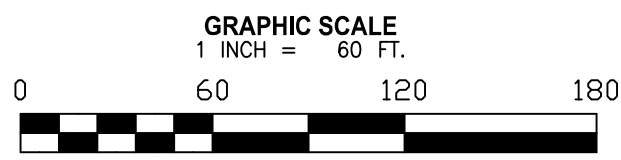

**CONSOLIDATION SURVEY**

LANDS OF  
JAMES E. & ELEANOR WHITE  
257/616 257/614  
AND 0.38 ACRES TO BE RECORDED  
TAX MAP 16A, PARCELS 82, 130 & P/O 130.1

**PIPESTEM DISTRICT  
SUMMERS COUNTY  
WEST VIRGINIA**

**CHAMBERS  
LAND SURVEYING**

HC 85 Box 5A  
Jumping Branch  
West Virginia, 25969  
Phone: (304) 573-4274

IT IS NOT THE PURPOSE OF THIS SURVEY TO DETERMINE OR LOCATE - EASEMENTS, UTILITIES, OLD TURNPIKES, OLD ROADWAYS, OR RIGHT OF WAYS - EXCEPT AS SHOWN HEREON. IT IS FURTHERMORE NOT THE PURPOSE OF THIS SURVEY TO DETERMINE THE EXISTENCE OR NON-EXISTENCE OF ANY FLOOD HAZARD AREAS, FLOOD PLAIN STATUS OR WET LANDS PERTAINING TO THIS TRACT OF LAND.

Drawn By: KJC      Approved: JJC  
Date: 12/04/17      Scale: 1"=60'  
Map: 17WHITE (LODGE)      File: WYRIC05L

