

NOTE: SURVEY TIED TO MAP SHOWING
THE CONSOLIDATION AND
DIVISION OF THE CURT CANFIELD HEIRS
DATED 1989

LINE	BEARING	DISTANCE
L1	S 53°31'12" E	201.27'
L2	S 69°31'12" E	469.61'
L3	S 65°34'51" E	247.49'
L4	N 83°25'11" E	330.00'
L5	S 26°10'02" E	300.31'
L6	N 22°46'55" E	93.18'
L7	S 81°37'31" E	778.48'

LEGEND :

- POINTS AS DESCRIBED
- P — POWER/PHONE LINES
- POWER/PHONE POLE
- PARCEL LINE
- ④ PARCEL NUMBER

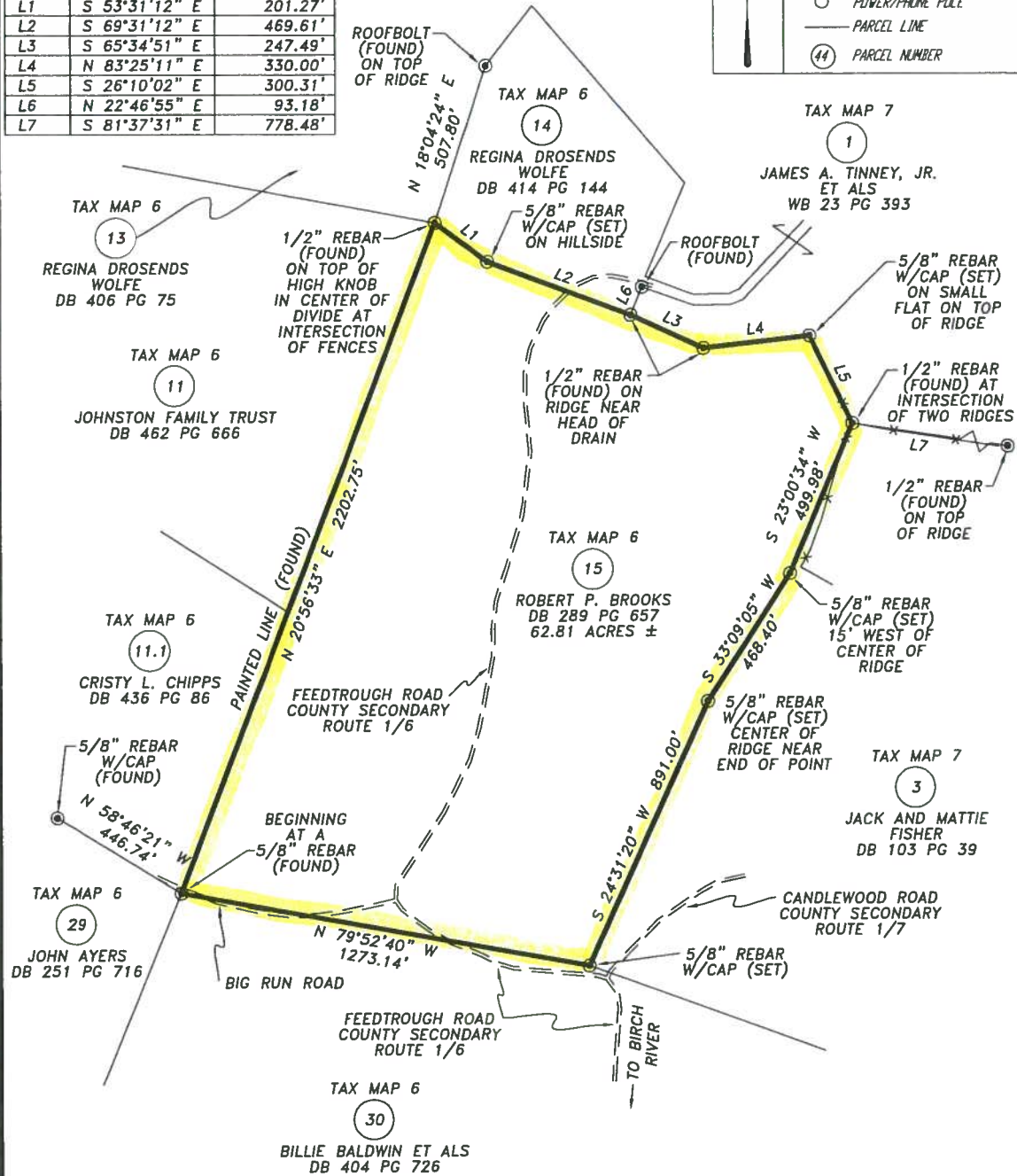

ASI
ACORD SURVEYING INC.
616 Church Street
Summersville, Wv. 26651
Phone: (304) 872-1454
Fax: 872-1552

IF THIS SEAL IS NOT EXPOSED OR IN RED
THIS DOCUMENT IS CONSIDERED TO BE FRAUDULENT

WAYNE ACORD P.S. #623

I hereby certify to the best of my knowledge and belief, that this plat and the survey it represents were performed under my supervision in accordance with the West Virginia Land Survey Laws, Rules and Regulations.
Job 11-006 Field Book 130

PLAT OF SURVEY FOR **ESTATE OF ROBERT PAUL BROOKS**

SITUATE ON THE WATERS OF BIG RUN
HAMILTON DISTRICT NICHOLAS COUNTY
WEST VIRGINIA

SCALE 1" = 400' JANUARY 2012
TAX MAP #6 PARCEL #15



FEEDTROUGH RUN FOREST 62.81 ACRES. NICHOLAS COUNTY WV. LAT38.5298N LON080.7715^W. ELEV 1468'. THIS MAP IS FOR GENERAL LOCATION PURPOSES ONLY. BUYERS SHOULD CONSULT A LICENSED SURVEYOR FOR EXACT LOCATION AND ACREAGE.

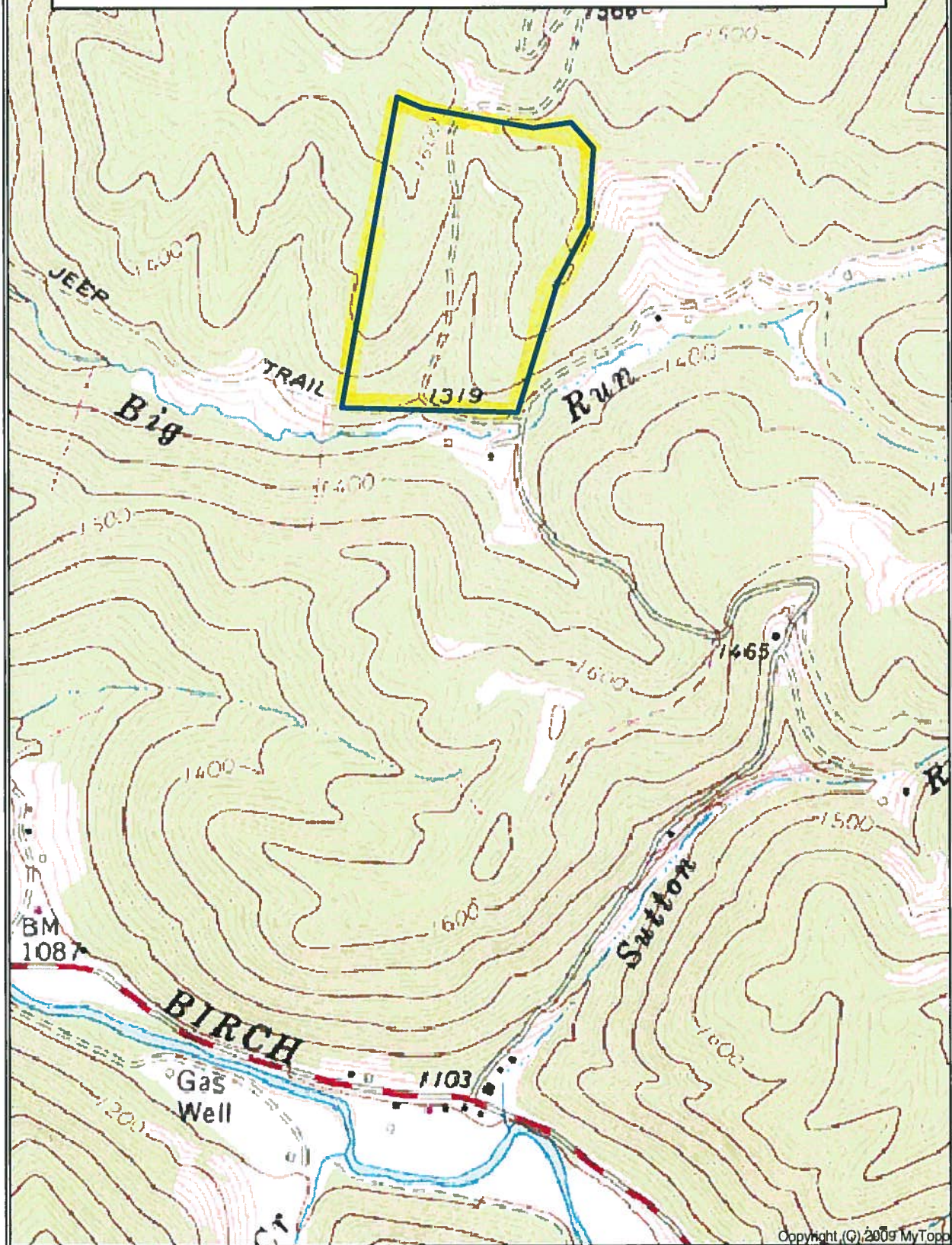

FEEDTROUGH RUN FOREST 62.81+/- ACRES. NICHOLAS
COUNTY WV. LAT 38.5298N LON080.7715. ELEV 1468'.
THIS MAP IS FOR GENERAL LOCATION PURPOSES ONLY.
BUYERS SHOULD CONSULT A LICENSED SURVEYOR
FOR EXACT LOCATION AND ACREAGE.

