

BM
2045

TRAPPERS RIDGE



Whites Draft Road
WV RT 15/3

FOXFIRE
REALTY

TRAPPERS RIDGE
GREENBRIER COUNTY, WEST VIRGINIA
ELEV. RANGE 2140' - 2430' +/-; LAT 37.890532N;
LON 80.192340W (NAD83) This map is for general location
purposes only. Consult a licensed surveyor for exact
boundary and acreage information.

RICHARD GRIST, Broker - Auctioneer - Forester
304.646.8837 Richard@foxfirenation.com
WWW.FOXFIRENATION.COM

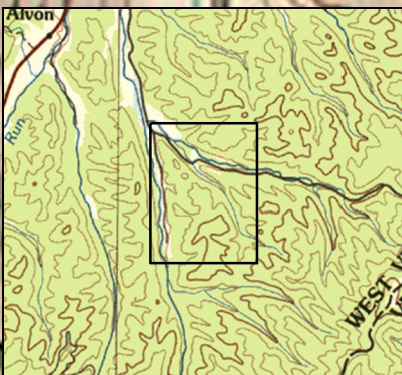

SCALE 1:7000

