

Note: The construction site on this lot does not lie within the Flood Plain or Floodway as per FEMA Floodplain and FEMA Floodway maps dated 11/05/1980.

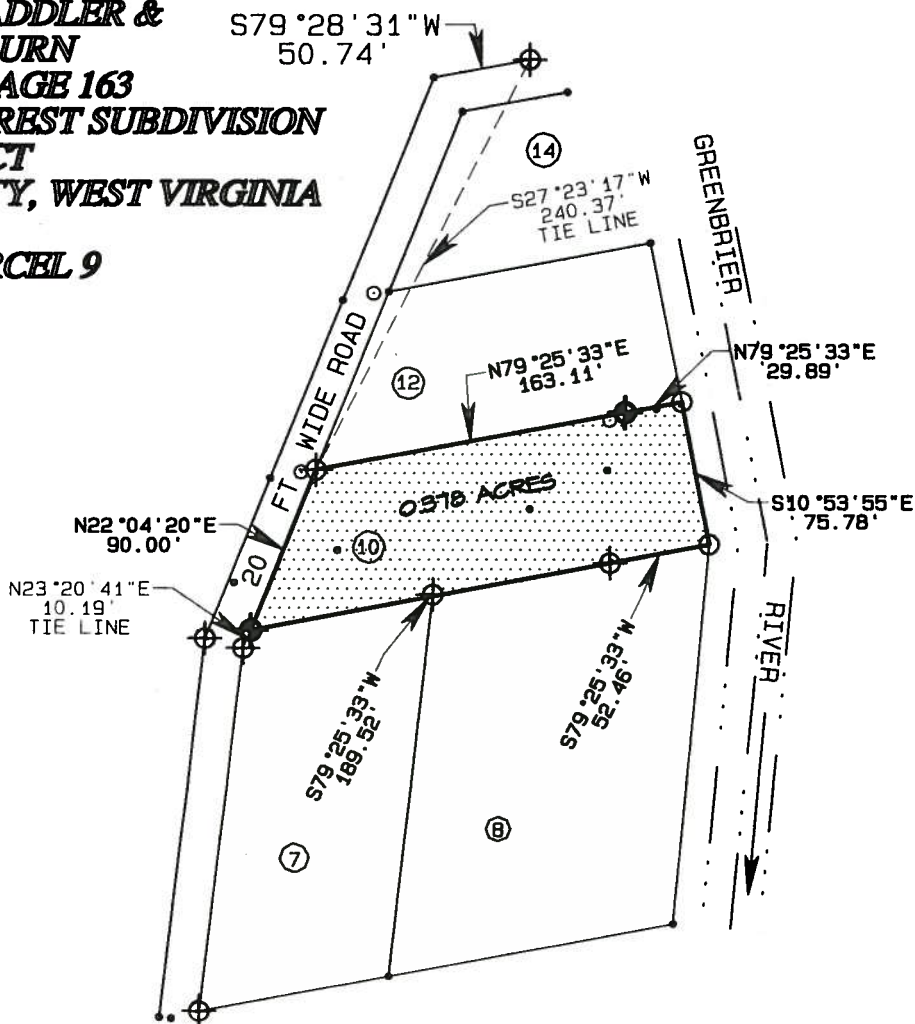

**PLAT OF
BOUNDARY SURVEY
FOR
PAUL ROBERT SADDLER &
KITTY L. BLACKBURN
DEED BOOK 216 PAGE 163
LOT 10 OF RIVER REST SUBDIVISION
TALCOTT DISTRICT
SUMMERS COUNTY, WEST VIRGINIA**

TAX MAP 12C PARCEL 9



LEGEND:

- ⊕ Set 5/8" Rebar & Cap
- ⊕ Found Rebar
- No Point Set

This survey is not intended to determine or locate easements, utilities, old roadways, rights of way, Flood Hazard Areas, Flood Plain status or wetlands pertaining to this tract of land unless otherwise noted.

I, David L. Huffman, PS 253, certify that I was the surveyor in responsible charge for this survey.

David L. Huffman

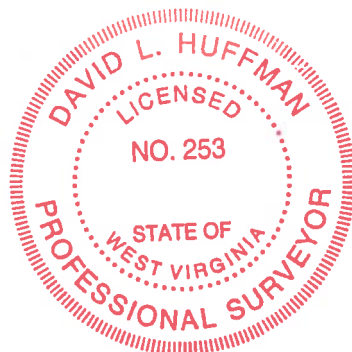

NOTE:
IF SEAL AND SIGNATURE ARE NOT
IN RED INK THIS IS NOT AN ORIGINAL.

GRAPHIC SCALE 1"=100'



SCS SURVEYORS
312 2nd AVENUE
HINTON, W.V. 25951

304-466-2552

DATE: 9/16/2009
SURVEYED: JAP DRAWN: PLH
CERTIFIED: DLH JOB: 09-067