

MINT SPRINGS FARM

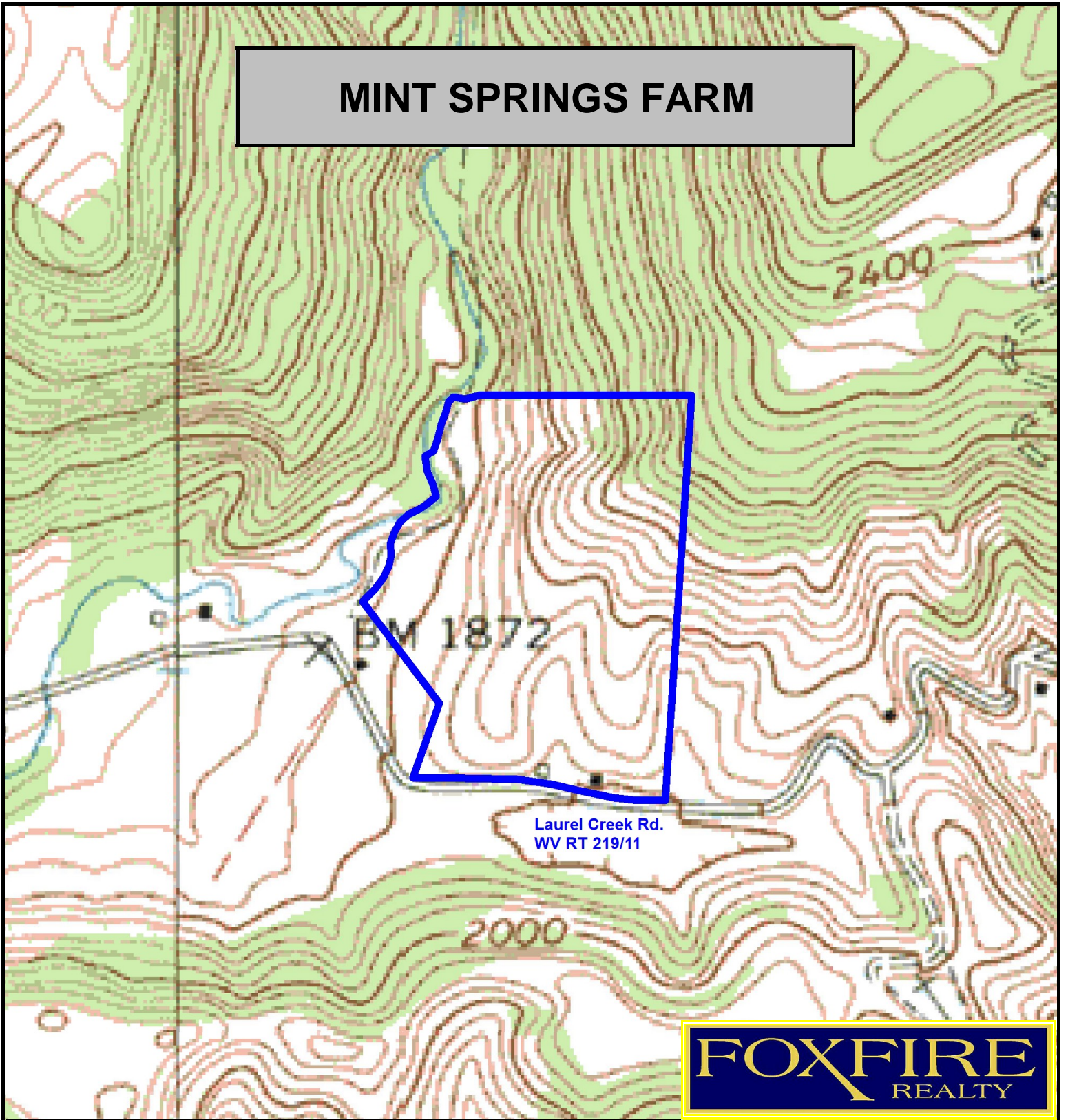

FOXFIRE
REALTY

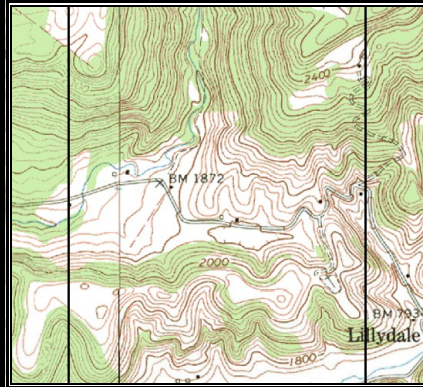

MINT SPRINGS FARM
Monroe County, West Virginia
Elevation Range: 1870' - 2186' +/-; Google Coordinates:
LAT 37.560235 (N), LON -80.619312 (W) This map is for
general location purposes. Consult a licensed surveyor
for exact boundary and acreage information.

RICHARD GRIST, Broker - Auctioneer - Forester
304.646.8837 Richard@Foxfirenation.com
WWW.FOXFIRENATION.COM

SCALE 1:6000

