

Magnetic on-site
 2013/05
 Decl. 7-45 West

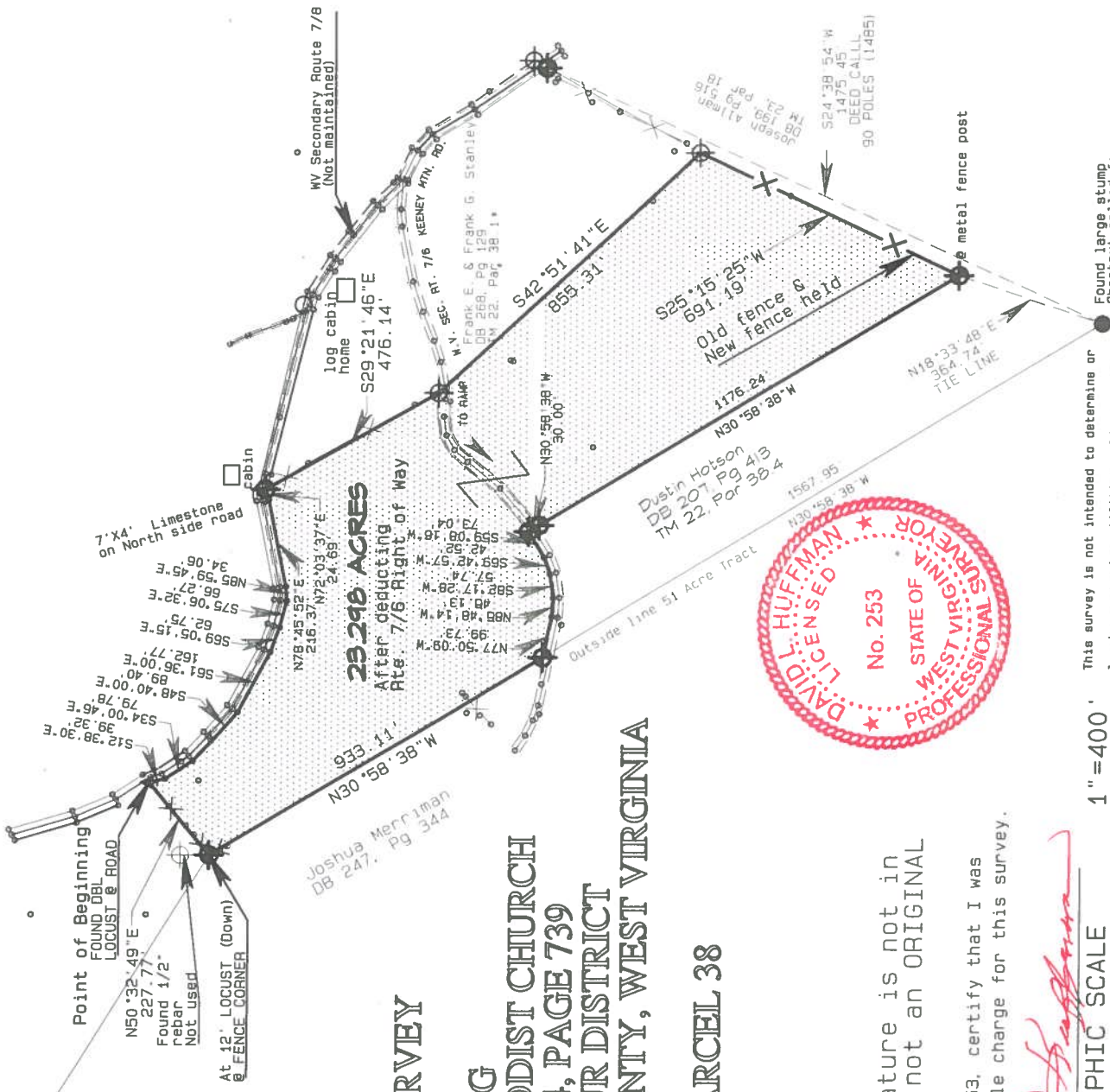

**BOUNDARY SURVEY
 TRUSTEES OF
 THE LEWISBURG
 UNITED METHODIST CHURCH
 DEED BOOK 234, PAGE 739
 GREEN SULPHUR DISTRICT
 SUMMERS COUNTY, WEST VIRGINIA
 TAX MAP 22, PARCEL 38**

LEGEND:

- Set 5/8" rebar and cap
- Found rebar
- Found stump
- Tree as noted

NOTE:
 If seal and signature is not in red ink, this is not an ORIGINAL

I, David L. Huffman, PS 253, certify that I was the surveyor in responsible charge for this survey.

David L. Huffman

GRAPHIC SCALE 1"=400'

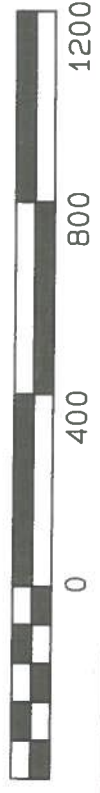

This survey is not intended to determine or locate easements, utilities, old roadways, rights of way, Flood Hazard Areas, Flood Plain status or wetlands pertaining to this tract of land unless otherwise noted.



**SCS SURVEYORS
 217 BALLENGEE ST.
 HINTON, W.V. 25951**

304-466-2552

DATE: 5/21/2020

SURVEYED: PLH DRAWN: PLH

CERTIFIED: DLH JOB: 20-028