

Deed Book Z19  
Page 300

300

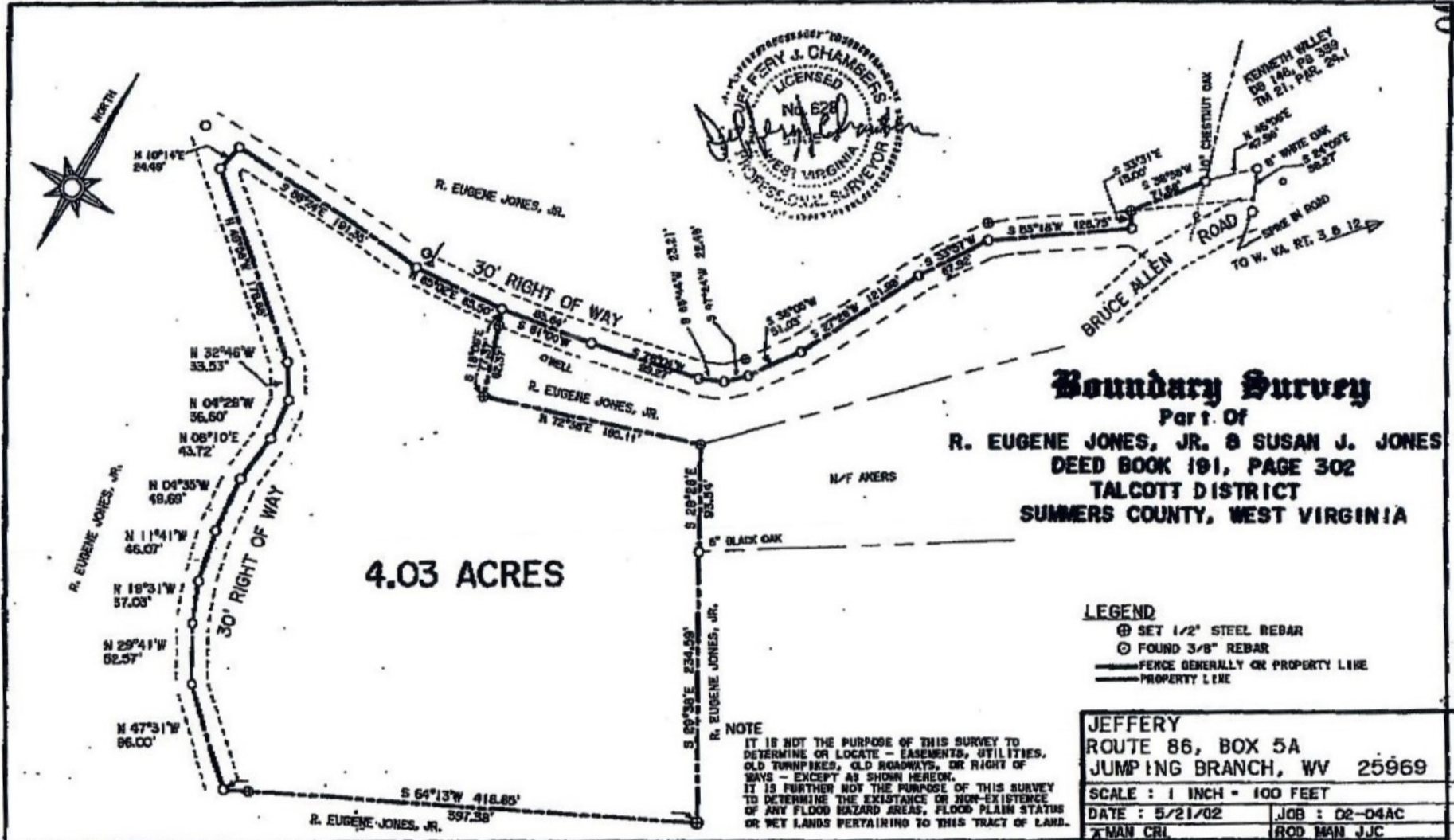

N 10°14'E 24.49'  
 S 89°58'E 191.58'  
 R. EUGENE JONES, JR.  
 30' RIGHT OF WAY  
 N 32°46'W 33.53'  
 N 04°28'W 36.60'  
 N 06°10'E 43.72'  
 N 04°35'W 49.69'  
 N 11°41'W 46.07'  
 N 18°31'W 57.03'  
 N 29°41'W 92.57'  
 N 47°31'W 96.00'  
 S 64°13'W 418.85'  
 R. EUGENE JONES, JR. 397.58'  
 S 28°28'E 234.59'  
 R. EUGENE JONES, JR. 93.54'  
 5" BLACK OAK  
 N/F AKERS  
 S 72°58'E 100.11'  
 R. EUGENE JONES, JR.  
 O'NEILL  
 S 81°00'W 83.61'  
 S 70°00'W 50.27'  
 S 81°44'W 23.21'  
 S 88°44'W 22.19'  
 S 81°44'W 22.19'  
 S 30°00'W 51.03'  
 S 37°25'W 121.98'  
 S 33°00'W 97.96'  
 S 85°18'W 125.75'  
 S 33°15'E 132.02'  
 S 30°30'W 71.88'  
 JAC. CHESTNUT OAK  
 N 46°00'E 47.58'  
 6" WHITE OAK  
 S 24°00'E 58.27'  
 BRUCE ALLEN ROAD  
 TO W. VA. RT. 3 & 12  
 KENNETH WILLEY  
 DG 146, PS 339  
 TM 21, PAR. 29.1