

CURVE	RADIUS	ARC LENGTH	CHORD LENGTH	CHORD BEARING
C1	278.66FT	247.77FT	239.69FT	N 65°31'35" E

LINE	BEARING	DISTANCE
L1	N 46°07'08" E	92.11'
L2	N 54°19'41" E	94.99'
L3	N 61°41'51" E	73.89'

MAGNETIC DECLINATION:  
7° 51' WEST  
AT NETTIE USGS  
MARCH, 2002  
ALL BEARINGS ARE MAGNETIC.

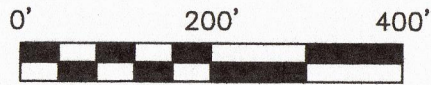
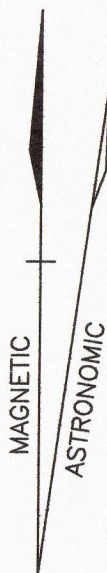

○ = 5/8" REBAR W/CAP (SET)  
INSCRIBED RICK WALTON PS 856

□ = WIRE FENCE

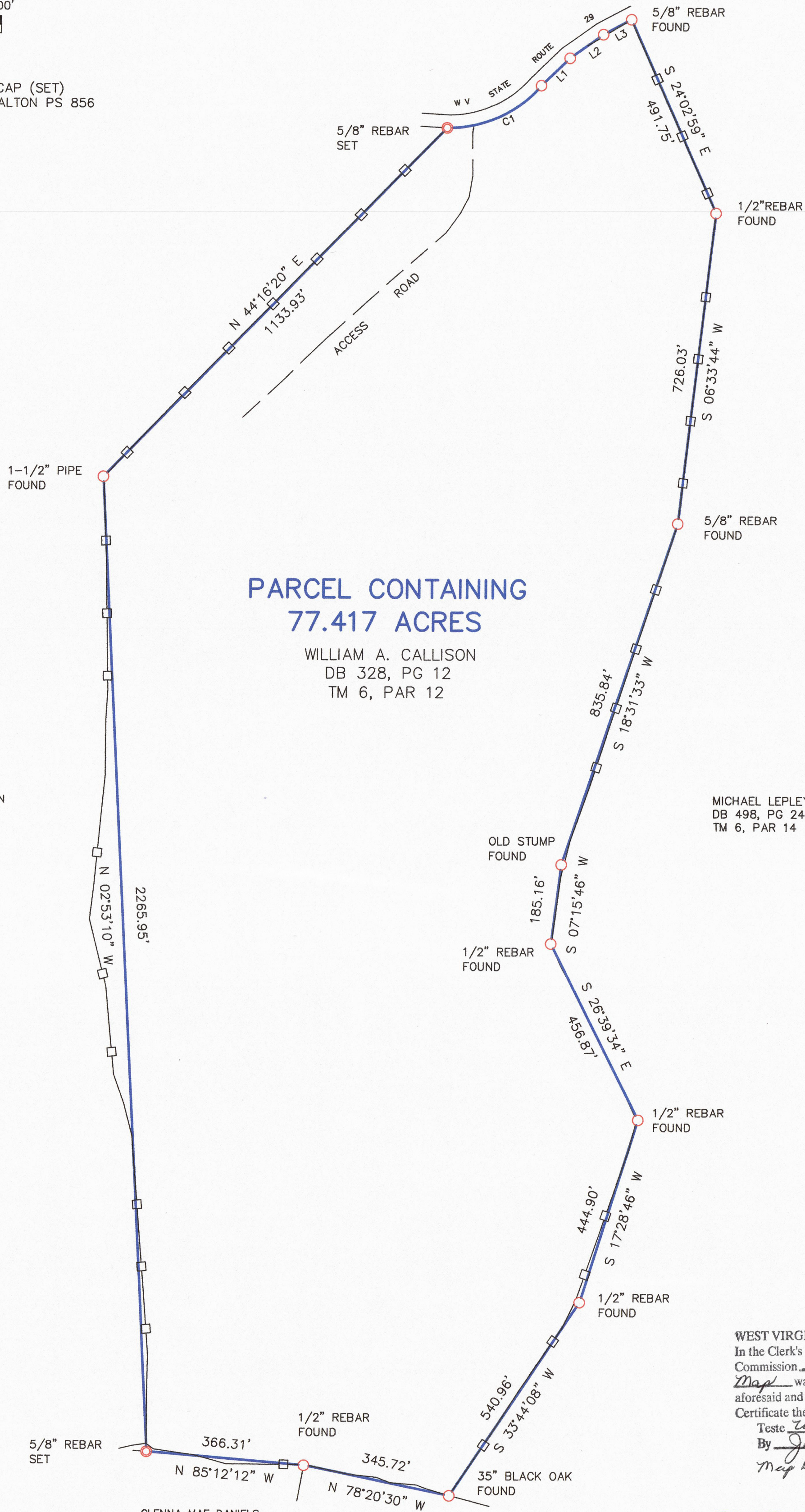

WEST VIRGINIA, Greenbrier County, S.S:  
In the Clerk's Office of Greenbrier County  
Commission 30th day of Sept, 2011 This  
Map was this day presented in the office  
aforesaid and thereupon, together with the  
Certificate thereto annexed, admitted to record.  
Teste W. J. Linsay Clerk  
By Justin L. Hays Deputy  
Map Book 5 Nancy Side D-85

**PLAT OF SURVEY  
FOR  
MARY CALLISON**

SHOWING A PARCEL CONTAINING 77.42 ACRES  
SITUATE ON WV ROUTE 29  
BLUE SULPHUR DISTRICT,  
GREENBRIER COUNTY,  
WEST VIRGINIA

SURVEYED IN MARCH 2011

RICKFORD WALTON  
BOX 75  
LEIVASY, WV 26676  
(304) 438-4137

*Rickford Walton*

RICKFORD WALTON, PS 856