

LANE SCHOOL WOODLAND 9.85 ACRES

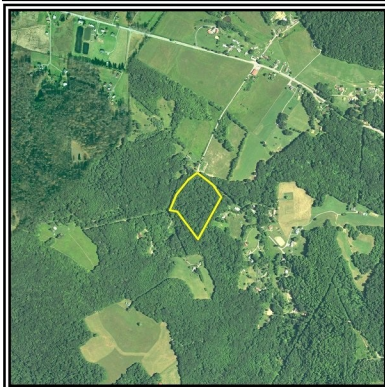

LANE SCHOOL WOODLAND, Summers County, WV
Topographic Map
Elevation Range: 2450' to 2560'
LAT 37.839455 (N), LON -80.834094 (W)
This map is for general location purposes only. Consult a licensed
land surveyor for actual boundary location and acreage.

RICHARD GRIST, Broker - Auctioneer - Forester
304.646.8837 Richard@Foxfirenation.com
WWW.FOXFIRENATION.COM

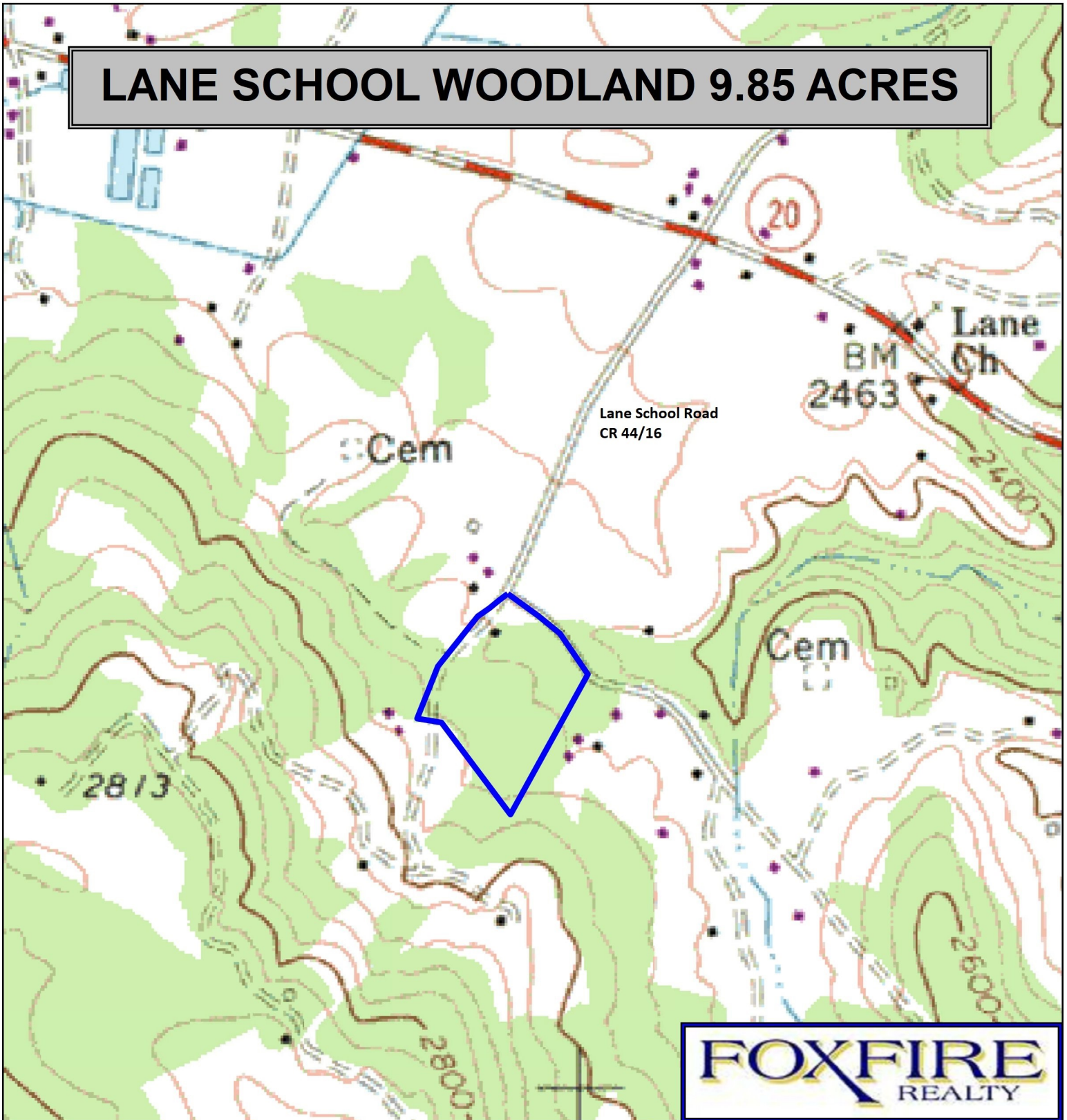