

MAGNETIC DECLINATION:  
 6° 00' WEST  
 AT SUGAR GROVE USGS  
 APRIL, 1997  
 ALL BEARINGS ARE MAGNETIC.

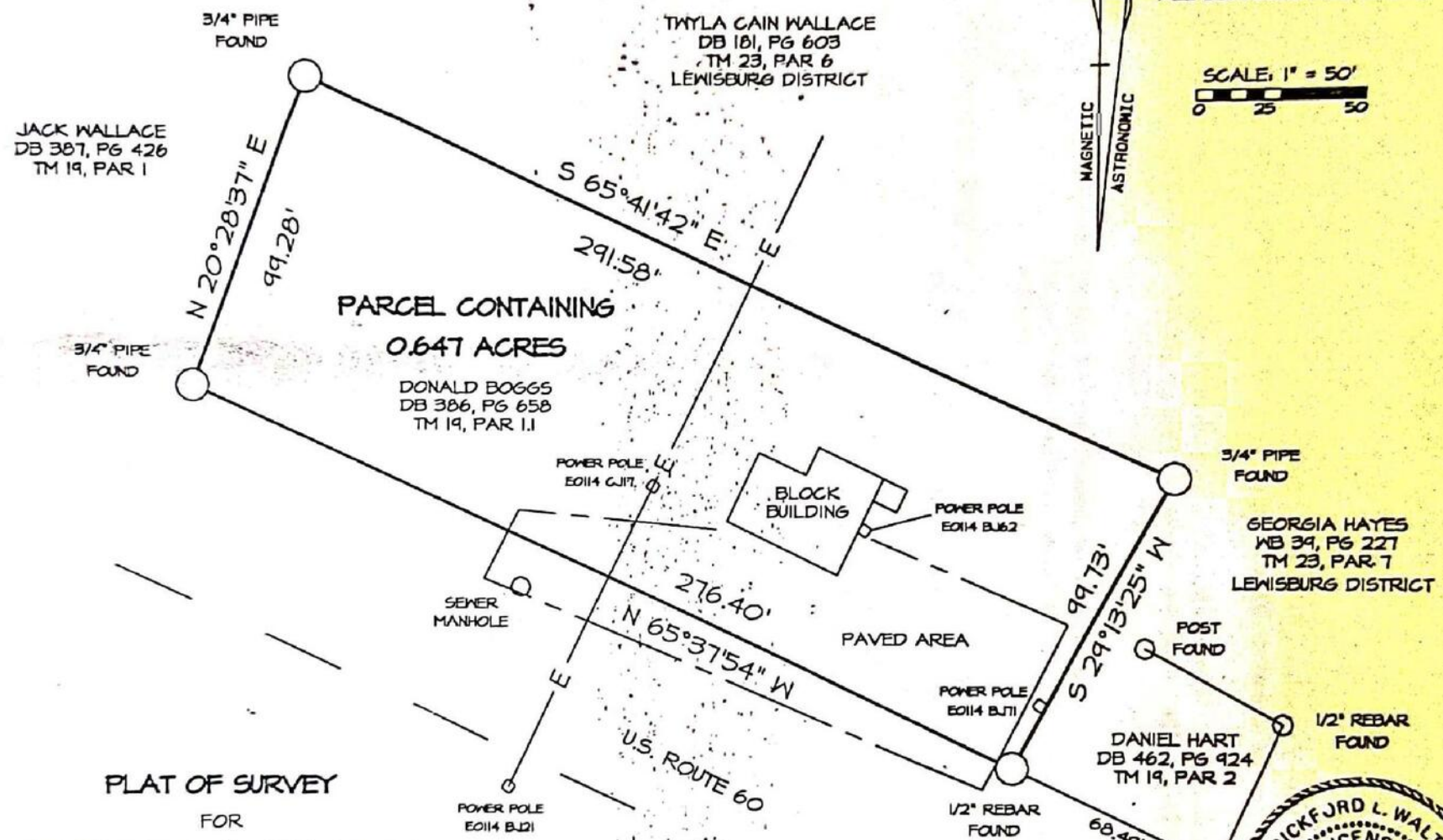
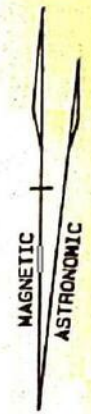
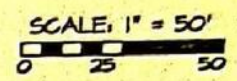

PLAT OF SURVEY  
 FOR  
 DONALD K. & JO ANN BOGGS

SHOWING A 0.647 ACRE PARCEL,  
 SITUATE IN LEWISBURG CORPORATION,  
 GREENBRIER COUNTY,  
 WEST VIRGINIA

SURVEYED IN SEPTEMBER, 2001

PREPARED BY:  
 RICKFORD WALTON, PS  
 BOX 75  
 LEIVASY, WV 26676  
 (304) 872-3042

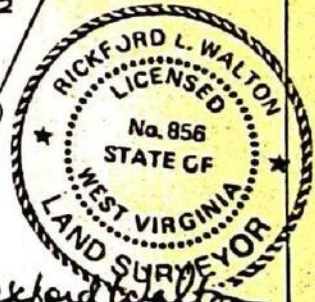

*Rickford Walton*  
 RICKFORD WALTON, PS 856