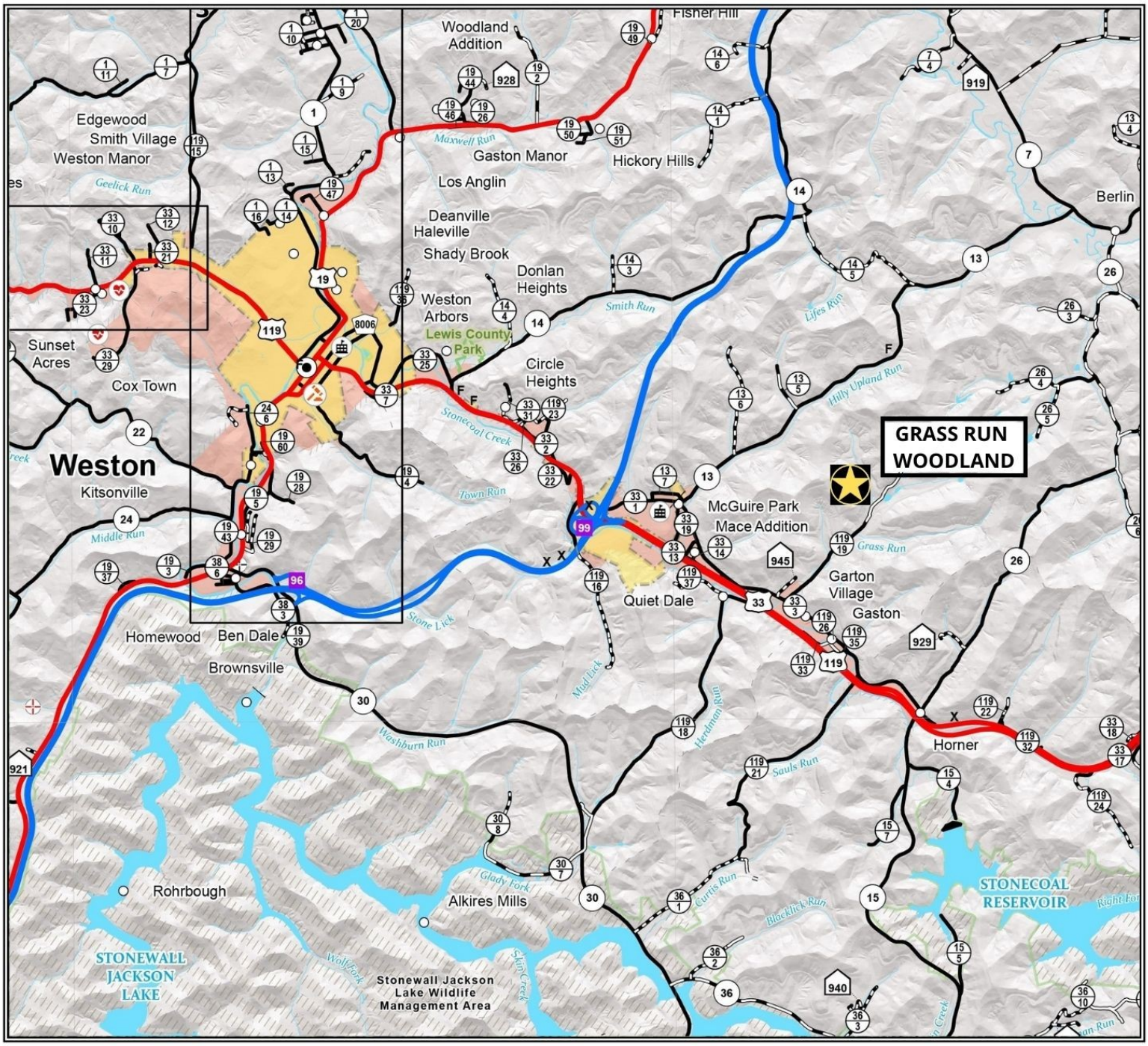

GRASS RUN WOODLAND
146.98+/- ACRES

FOXFIRE REALTY

info@foxfirenation.com
www.foxfirenation.com
PO Box 669 or
106 Washington Street
Lewisburg, WV 24901

304.645.7674 Office
304.645.7698 Fax
888.645.4454 Toll Free

Richard Grist
Broker - Auctioneer - Forester
304-646-8837
Richard@foxfirenation.com

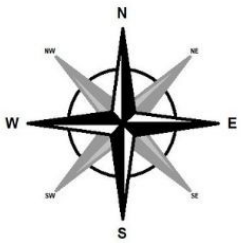

Lewis County
West Virginia
Location Map

LAT 39.023392 (N)
LON -80.388577 (W)

Please Note: This map is for general location purposes only. Consult a licensed land surveyor for actual boundary location and acreage.