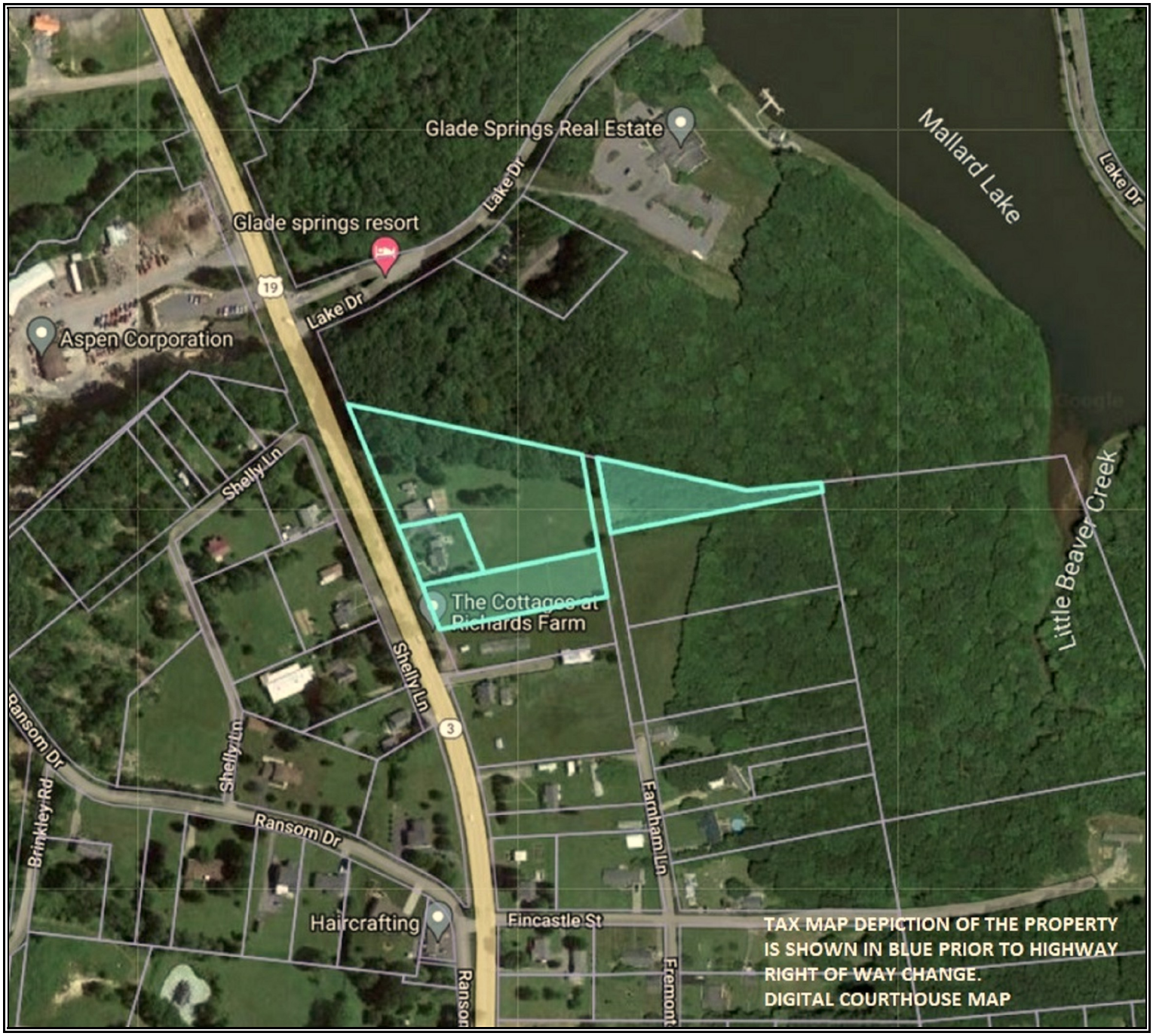

Three-plus acres near entrance to Glade Springs

FOXFIRE REALTY

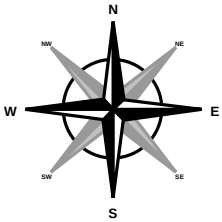

Shady Spring, Raleigh County, West Virginia

Google Coordinates
LAT 37.722649 (N)
LON -81.098125 (W)

LOCATION MAP 1

Please Note: This map is for general location purposes. Consult a licensed land surveyor for actual boundary location and acreage.

info@foxfirenation.com
www.foxfirenation.com
PO Box 669 or
106 Washington St.
Lewisburg, WV 24901

304.645.7674 Office
304.645.7698 Fax
888.645.4454 Toll Free

Richard Grist
Broker - Auctioneer - Forester
304.646.8837
Richard@foxfirenation.com