

# Seminole Road Horse Farm & Homeplace

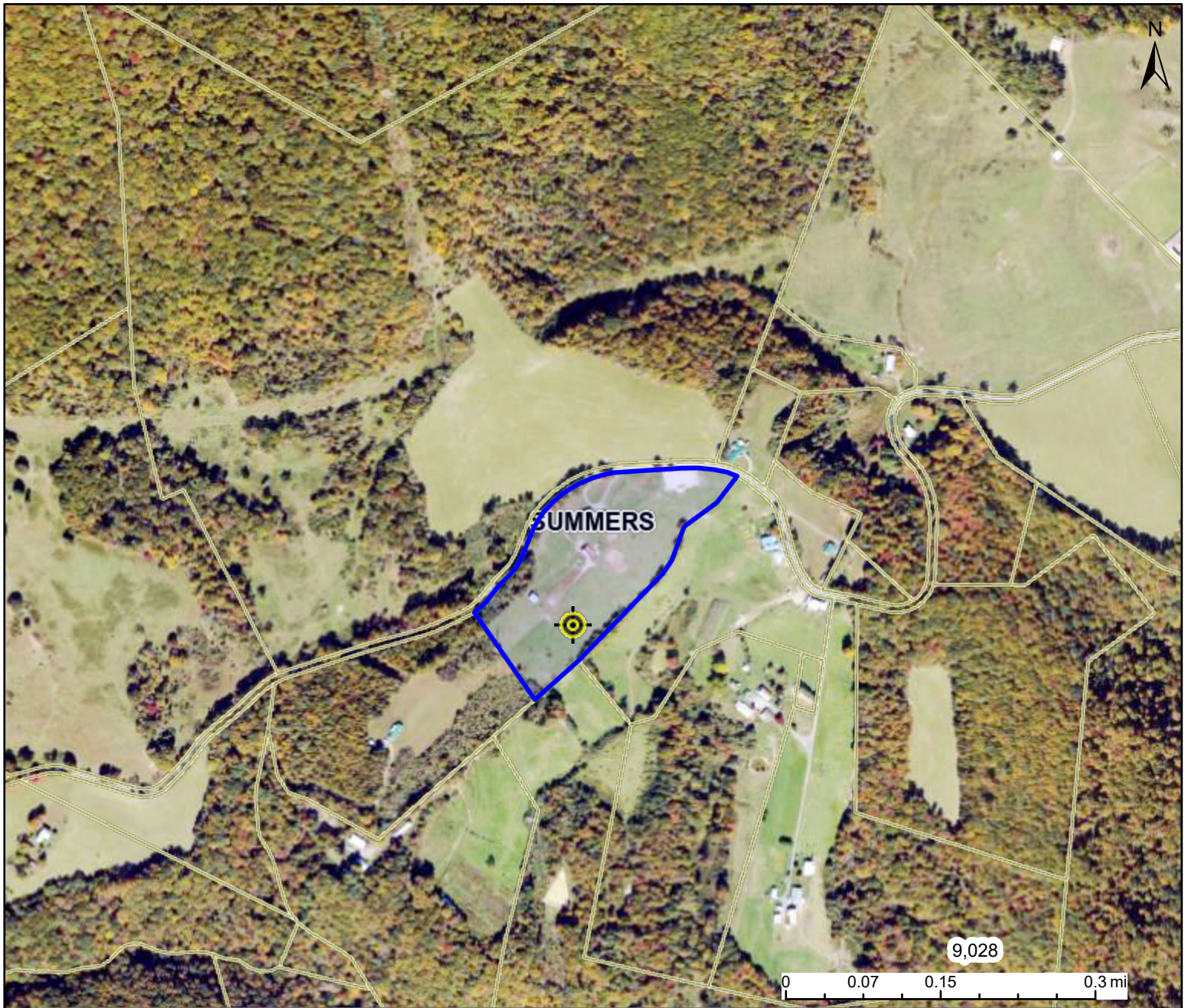

This map is not the official regulatory FIRM or DFIRM. Its purpose is to assist with determining potential flood risk for the selected location.

H I G H  R I S K		Regulatory Floodway	User This beautiful country property includes 10.6 acres, with an incredible Notes long-distance view of mighty Peters Mtn in Monroe Co. Flood Hazard Area Location is <b>NOT WITHIN</b> any identified flood hazard area. Unmapped flood hazard areas may be present. Flood Zone Out of Flood Zone Stream Watershed (HUC8) Middle New (5050002) Flood Height Flood Height 6a N/A Water Depth Elevation 2266.1 ft (Source: FEMA 2016) (NAVD88) Community & ID Summers County (ID: 540186) FEMA Map & Date 54089C0230C; Effective Date: 2/3/2010 Location (lat, long) (37.567540, -80.829918) (WGS84) Parcel ID 45-01-0010-0012-0000 E-911 Address 3169 SEMINOLE RD, Forest Hill, WV, 24935
	Zone AE	1-Percent-Annual-Chance Flood Hazard Area With Base Flood Elevation (BFE)	
R I S K	Zone A	1-Percent-Annual-Chance Flood Hazard Area Without BFE (may have Advisory Flood Heights)	
	Advisory	1-Percent-Annual-Chance Future Conditions (High Risk Advisory Flood Zones)	
Download the Full Legend for all flood tool symbols <a href="https://www.mapwv.gov/flood/map/docs/wv_flood_tool_legend.pdf">https://www.mapwv.gov/flood/map/docs/wv_flood_tool_legend.pdf</a>		Flood Info Location <span style="float: right;">Map created on 6/27/2023</span>	
<b>Disclaimer:</b> The online map is for use in administering the National Flood Insurance Program. It does not necessarily identify all areas subject to flooding, particularly from local drainage sources of small size. Refer to the official Flood Insurance Study (FIS) for detailed flood elevation data in flood profiles and data tables. WV Flood Tool ( <a href="https://www.MapWV.gov/flood">https://www.MapWV.gov/flood</a> ) is supported by FEMA, WV NFIP Office, and WV GIS Technical Center.			