

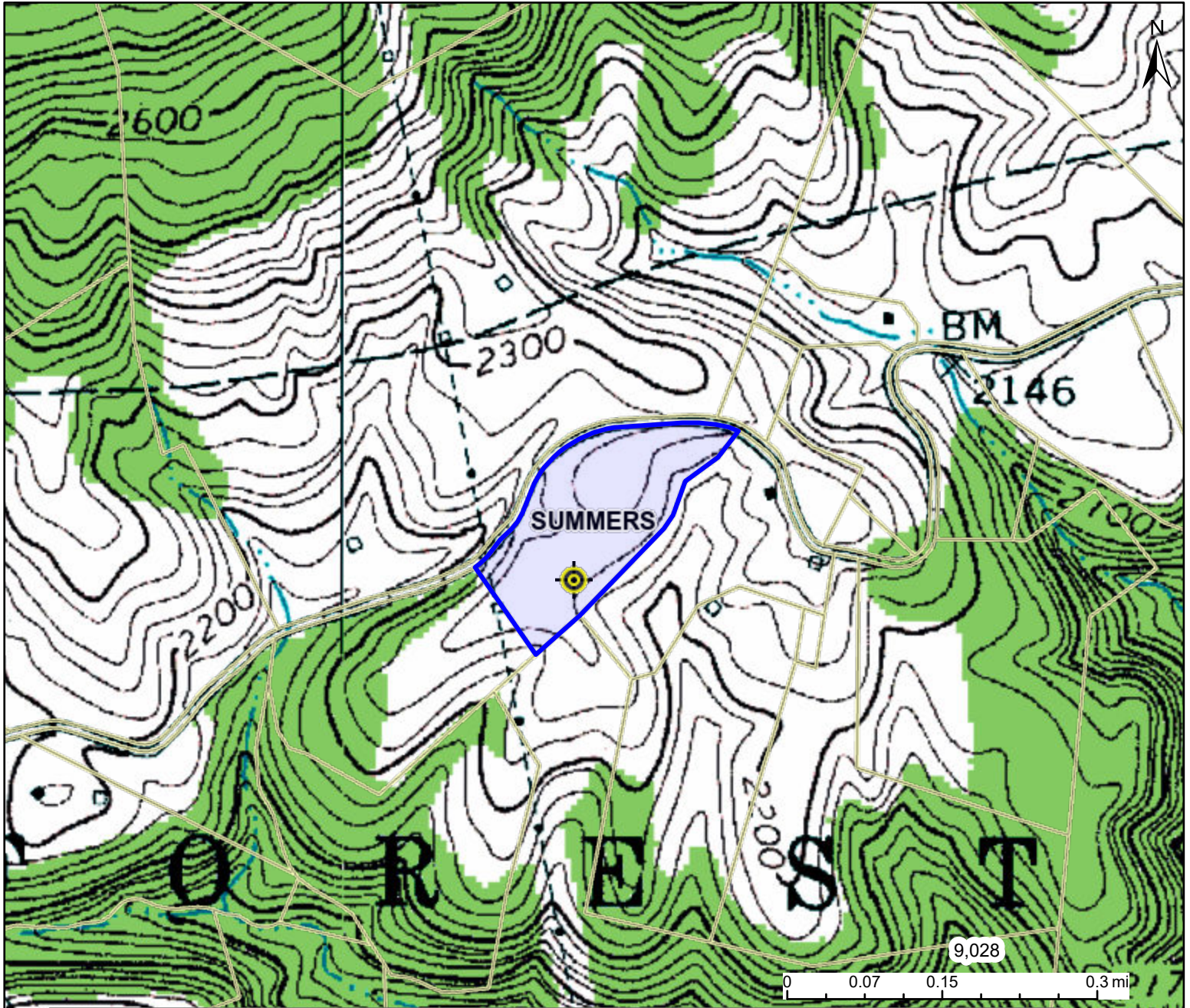



Seminole Road Horse Farm & Homeplace



This map is not the official regulatory FIRM or DFIRM. Its purpose is to assist with determining potential flood risk for the selected location.

H I G H R I S K		Regulatory Floodway	<p style="text-align: right;"><i>Map created on 6/27/2023</i></p> <p>User This beautiful country property includes 10.6 acres, with an incredible Notes long-distance view of mighty Peters Mtn in Monroe Co.</p>
		1-Percent-Annual-Chance Flood Hazard Area With Base Flood Elevation (BFE)	
	1-Percent-Annual-Chance Flood Hazard Area Without BFE (may have Advisory Flood Heights)	<p>Flood Zone Out of Flood Zone</p>	<p>Stream</p>
	1-Percent-Annual-Chance Future Conditions (High Risk Advisory Flood Zones)	<p>Watershed (HUC8) Middle New (5050002)</p>	<p>Flood Height Flood Height 6a N/A</p>
<p>Download the Full Legend for all flood tool symbols https://www.mapwv.gov/flood/map/docs/wv_flood_tool_legend.pdf</p>		<p>Flood Height Flood Height 6a N/A</p>	<p>Water Depth</p>
<p>Disclaimer: The online map is for use in administering the National Flood Insurance Program. It does not necessarily identify all areas subject to flooding, particularly from local drainage sources of small size. Refer to the official Flood Insurance Study (FIS) for detailed flood elevation data in flood profiles and data tables. WV Flood Tool (https://www.MapWV.gov/flood) is supported by FEMA, WV NFIP Office, and WV GIS Technical Center.</p>		<p>Elevation 2266.1 ft (Source: FEMA 2016) (NAVD88)</p>	<p>Community & ID Summers County (ID: 540186)</p>
		<p>Community & ID Summers County (ID: 540186)</p>	<p>FEMA Map & Date 54089C0230C; Effective Date: 2/3/2010</p>
		<p>Location (lat, long) (37.567540, -80.829918) (WGS84)</p>	<p>Parcel ID 45-01-0010-0012-0000</p>
		<p>E-911 Address 3169 SEMINOLE RD, Forest Hill, WV, 24935</p>	