

Harry Ward
DB 103, Pg 353
TM 28, Par 21
As per Tax Map

Paul C. Doolin
DB 185, Pg 213
TM 32, Par 57

Existing fence line to serve
as Property Line per DB 185, Page 213

Found 4" Maple
& peeled
No Owner Info on
Tax Map

N53°52.04'W
14.51'
TIE LINE
FROM 40' MAPLE

**7.654 ACRES
CONSOLIDATED**

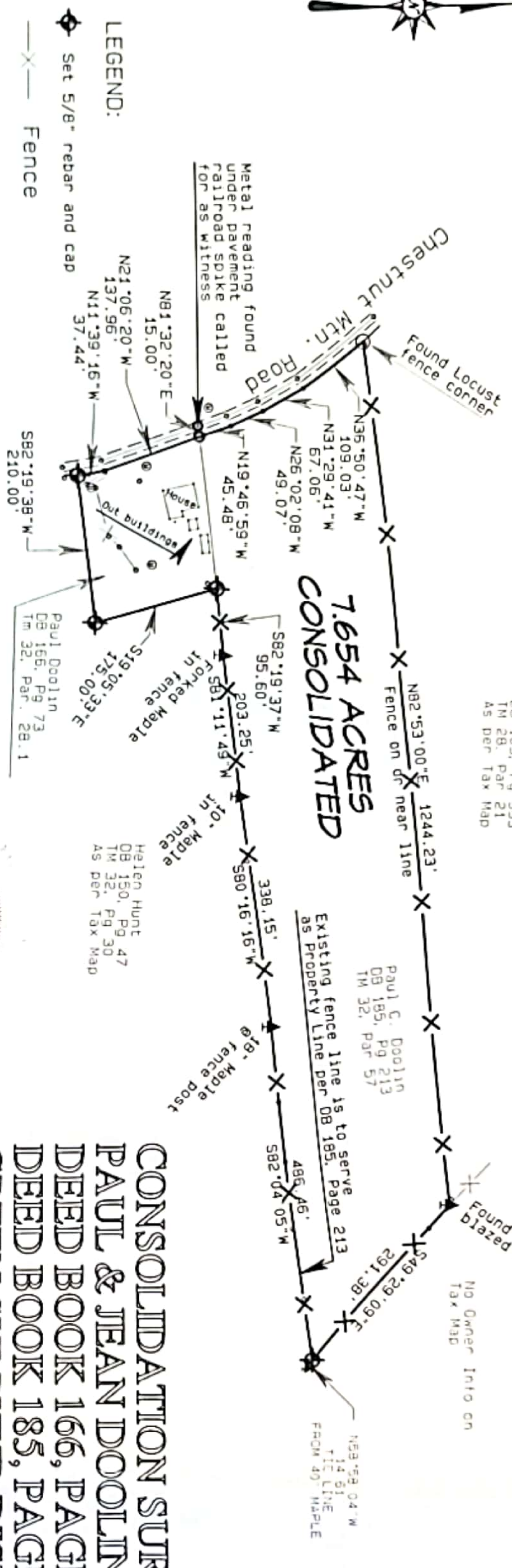

Helen Hunt
DB 150, Pg 47
TM 32, Par 30
As per Tax Map

Paul Doolin
DB 155, Pg 73
TM 32, Par 28.1

LEGEND:
 Set 5/8" rebar and cap
 Fence

NOTE:
If seal and signature is not in red ink, this is not an ORIGINAL
I, David L. Huffman, PS 253, certify that I was the surveyor in responsible charge for this survey.

David L. Huffman

GRAPHIC SCALE 1"=200'

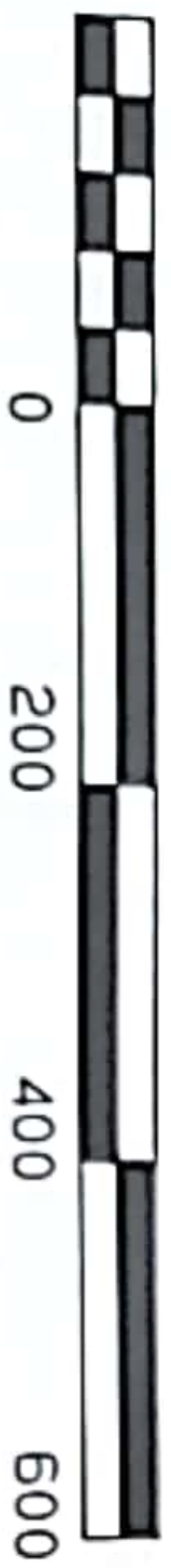

**CONSOLIDATION SURVEY
PAUL & JEAN DOOLIN
DEED BOOK 166, PAGE 73
DEED BOOK 185, PAGE 213
GREEN SULPHUR DISTRICT
SUMMERS COUNTY
WEST VIRGINIA**

TAX MAP 32, PARCELS 28.1 & 57

This survey is not intended to determine or locate easements, utilities, old roadways, rights of way, Flood Hazard Areas, Flood Plain status or wetlands pertaining to this tract of land unless otherwise noted.

**SCS SURVEYORS
217 BALLENGEE ST.
HINTON, W.V. 259451**
304-466-2552

DATE: 10/11/2016 DRAWN: PLH
SURVEYED: PLH JOB: 16-080
CERTIFIED: DLH