

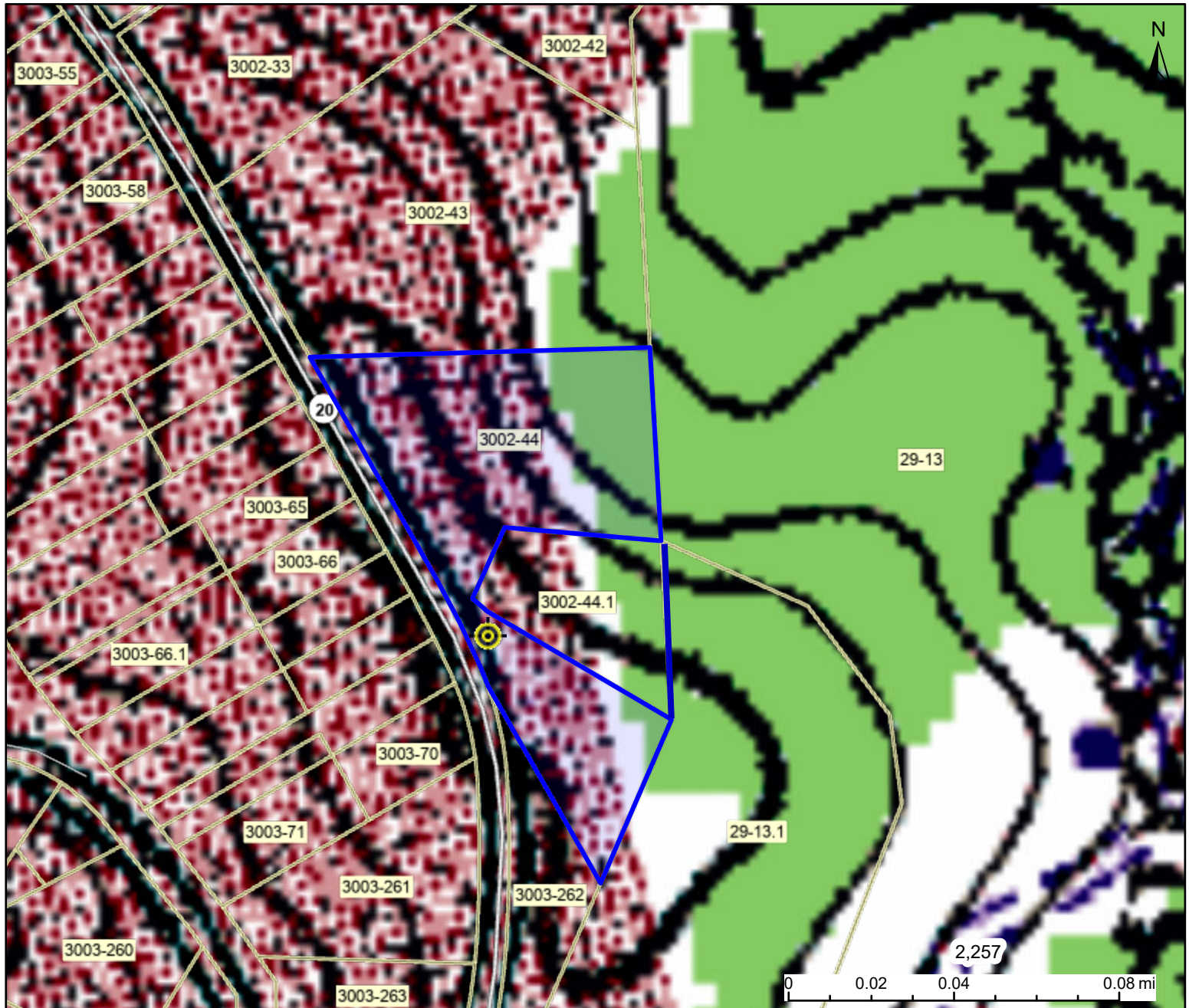





Beckley Million Dollar View



This map is not the official regulatory FIRM or DFIRM. Its purpose is to assist with determining potential flood risk for the selected location.

<div>H I G H R I S K</div>		Regulatory Floodway
		1-Percent-Annual-Chance Flood Hazard Area With Base Flood Elevation (BFE)
		1-Percent-Annual-Chance Flood Hazard Area Without BFE (may have Advisory Flood Heights)
		1-Percent-Annual-Chance Future Conditions (High Risk Advisory Flood Zones)
Download the Full Legend for all flood tool symbols https://www.mapwv.gov/flood/map/docs/wv_flood_tool_legend.pdf		
Disclaimer: The online map is for use in administering the National Flood Insurance Program. It does not necessarily identify all areas subject to flooding, particularly from local drainage sources of small size. Refer to the official Flood Insurance Study (FIS) for detailed flood elevation data in flood profiles and data tables. WV Flood Tool (https://www.MapWV.gov/flood) is supported by FEMA, WV NFIP Office, and WV GIS Technical Center.		
 Flood Info Location Map created on 7/31/2023		
User An outstanding property with 2.47 Ac. including a brick ranch home, Notes 1999 single-wide mobile home & a lease to cell tower co.		
Flood Hazard Area		Location is NOT WITHIN any identified flood hazard area. Unmapped flood hazard areas may be present.
Flood Zone		Out of Flood Zone
Stream		
Watershed (HUC8)		Lower New (5050004)
Flood Height		Flood Height 6a N/A
Water Depth		
Elevation		2598.8 ft (Source: FEMA 2016) (NAVD88)
Community & ID		Raleigh County (ID: 540169)
FEMA Map & Date		54081C0214E; Effective Date: 9/29/2006
Location (lat, long)		(37.757674, -81.206112) (WGS84)
Parcel ID		41-11-3002-0044-0000
E-911 Address		multiple addresses