

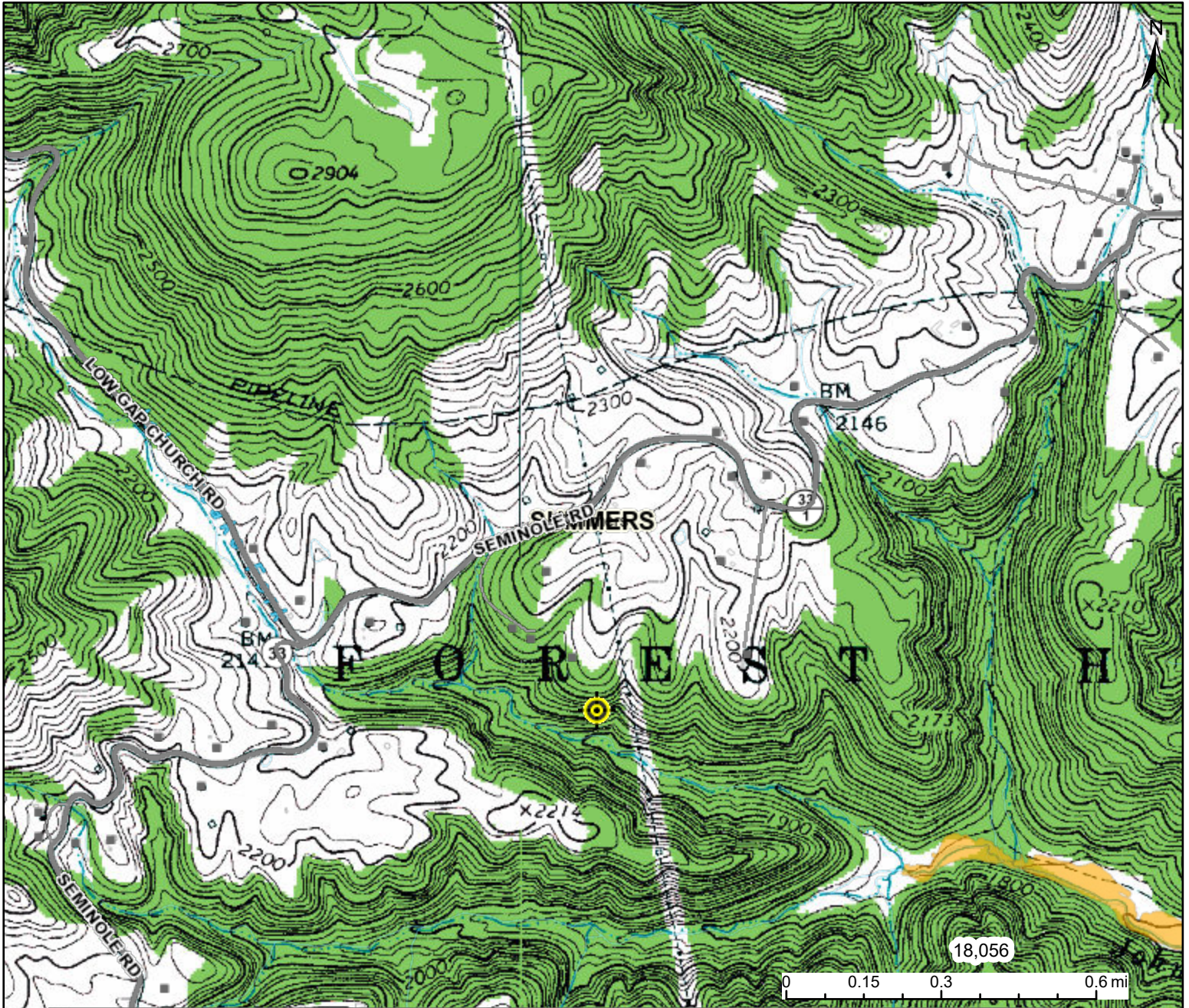



Cherokee Forest on Seminole Road



This map is not the official regulatory FIRM or DFIRM. Its purpose is to assist with determining potential flood risk for the selected location.

H I G H R I S K		Regulatory Floodway	<p style="text-align: right;"><i>Map created on 11/4/2023</i></p> <p>User *The tax parcels do not reflect the correct boundaries of the subject property.</p> <p>Notes</p>
		1-Percent-Annual-Chance Flood Hazard Area With Base Flood Elevation (BFE)	
	1-Percent-Annual-Chance Flood Hazard Area Without BFE (may have Advisory Flood Heights)	<p>Flood Hazard Area Location is NOT WITHIN any identified flood hazard area. Unmapped flood hazard areas may be present.</p> <p>Flood Zone Out of Flood Zone</p> <p>Stream</p> <p>Watershed (HUC8) Middle New (5050002)</p> <p>Flood Height Flood Height 6a N/A</p> <p>Water Depth</p> <p>Elevation 2033.4 ft (Source: FEMA 2016) (NAVD88)</p> <p>Community & ID Summers County (ID: 540186)</p> <p>FEMA Map & Date 54089C0230C; Effective Date: 2/3/2010</p> <p>Location (lat, long) (37.563271, -80.831022) (WGS84)</p> <p>Parcel ID 45-01-0010-0012-0001</p> <p>E-911 Address</p>	
	1-Percent-Annual-Chance Future Conditions (High Risk Advisory Flood Zones)	<p>Download the Full Legend for all flood tool symbols https://www.mapwv.gov/flood/map/docs/wv_flood_tool_legend.pdf</p> <p>Disclaimer: The online map is for use in administering the National Flood Insurance Program. It does not necessarily identify all areas subject to flooding, particularly from local drainage sources of small size. Refer to the official Flood Insurance Study (FIS) for detailed flood elevation data in flood profiles and data tables. WV Flood Tool (https://www.MapWV.gov/flood) is supported by FEMA, WV NFIP Office, and WV GIS Technical Center.</p>	