

# WV Flood Map - The Collins Building

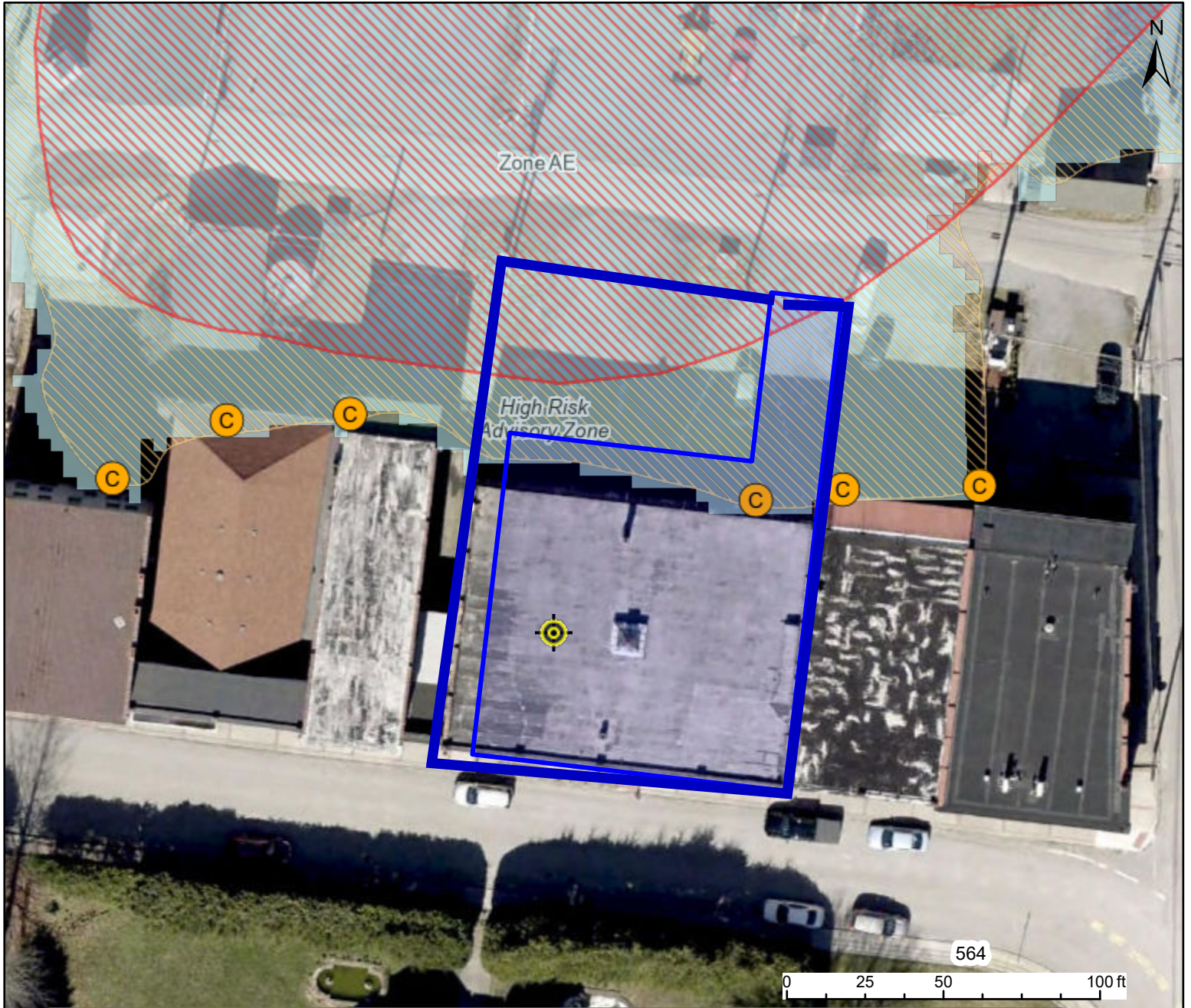

This map is not the official regulatory FIRM or DFIRM. Its purpose is to assist with determining potential flood risk for the selected location.

H I G H  R I S K		1-Percent-Annual-Chance Flood Hazard Area <b>With Base Flood Elevation (BFE)</b>	<table border="1"> <tr> <td colspan="2" style="text-align: center;">  Flood Info Location <span style="float: right;">Map created on 8/2/2024</span> </td> </tr> <tr> <td style="width: 100px;"><b>User Notes</b></td> <td>Commercial row in picturesque, historic Bramwell, West Virginia</td> </tr> <tr> <td><b>Flood Hazard Area</b></td> <td>Location is <b>NOT WITHIN</b> identified flood hazard area, but within 75 feet of an identified flood hazard area.</td> </tr> <tr> <td><b>Flood Zone</b></td> <td>Near Flood Zone</td> </tr> <tr> <td><b>Stream</b></td> <td></td> </tr> <tr> <td><b>Watershed (HUC8)</b></td> <td>&lt;n/a&gt;</td> </tr> <tr> <td><b>Flood Height</b></td> <td>Flood Height 6a N/A</td> </tr> <tr> <td><b>Water Depth</b></td> <td></td> </tr> <tr> <td><b>Elevation</b></td> <td>2250.7 ft (Source: FEMA 2017) (NAVD88)</td> </tr> <tr> <td><b>Community &amp; ID</b></td> <td>&lt;n/a&gt;</td> </tr> <tr> <td><b>FEMA Map &amp; Date</b></td> <td>54055C0208D; Effective Date: 3/2/2005</td> </tr> <tr> <td><b>Location (lat, long)</b></td> <td>(37.325149, -81.312172) (WGS84)</td> </tr> <tr> <td><b>Parcel ID</b></td> <td>28-04-0005-0103-0000</td> </tr> <tr> <td><b>E-911 Address</b></td> <td>multiple addresses</td> </tr> </table>	Flood Info Location <span style="float: right;">Map created on 8/2/2024</span>		<b>User Notes</b>	Commercial row in picturesque, historic Bramwell, West Virginia	<b>Flood Hazard Area</b>	Location is <b>NOT WITHIN</b> identified flood hazard area, but within 75 feet of an identified flood hazard area.	<b>Flood Zone</b>	Near Flood Zone	<b>Stream</b>		<b>Watershed (HUC8)</b>	<n/a>	<b>Flood Height</b>	Flood Height 6a N/A	<b>Water Depth</b>		<b>Elevation</b>	2250.7 ft (Source: FEMA 2017) (NAVD88)	<b>Community &amp; ID</b>	<n/a>	<b>FEMA Map &amp; Date</b>	54055C0208D; Effective Date: 3/2/2005	<b>Location (lat, long)</b>	(37.325149, -81.312172) (WGS84)	<b>Parcel ID</b>	28-04-0005-0103-0000	<b>E-911 Address</b>	multiple addresses
	Flood Info Location <span style="float: right;">Map created on 8/2/2024</span>																														
<b>User Notes</b>	Commercial row in picturesque, historic Bramwell, West Virginia																														
<b>Flood Hazard Area</b>	Location is <b>NOT WITHIN</b> identified flood hazard area, but within 75 feet of an identified flood hazard area.																														
<b>Flood Zone</b>	Near Flood Zone																														
<b>Stream</b>																															
<b>Watershed (HUC8)</b>	<n/a>																														
<b>Flood Height</b>	Flood Height 6a N/A																														
<b>Water Depth</b>																															
<b>Elevation</b>	2250.7 ft (Source: FEMA 2017) (NAVD88)																														
<b>Community &amp; ID</b>	<n/a>																														
<b>FEMA Map &amp; Date</b>	54055C0208D; Effective Date: 3/2/2005																														
<b>Location (lat, long)</b>	(37.325149, -81.312172) (WGS84)																														
<b>Parcel ID</b>	28-04-0005-0103-0000																														
<b>E-911 Address</b>	multiple addresses																														
	Regulatory <b>Floodway in AE Zone</b>																														
	1-Percent-Annual-Chance Flood Hazard Area <b>Without BFE</b> (may have Advisory Flood Heights)																														
	1-Percent-Annual-Chance <b>High Risk Advisory</b>																														

Download the Full Legend for all flood tool symbols  
[https://www.mapwv.gov/flood/map/docs/wv\\_flood\\_tool\\_legend.pdf](https://www.mapwv.gov/flood/map/docs/wv_flood_tool_legend.pdf)

**Disclaimer:**  
 The online map is for use in administering the National Flood Insurance Program. It does not necessarily identify all areas subject to flooding, particularly from local drainage sources of small size. Refer to the official Flood Insurance Study (FIS) for detailed flood elevation data in flood profiles and data tables. WV Flood Tool (<https://www.mapwv.gov/flood>) is supported by FEMA, WV NFIP Office, and WV GIS Technical Center.