

LEGEND :

- 5/8" REBAR WITH CAP (SET) UNLESS OTHERWISE DESCRIBED
- POINT NOT SET UNLESS OTHERWISE DESCRIBED
- E— ELECTRIC/PHONE LINES
- PARCEL LINE
- ADJOINERS LINE
- - - REFERENCE LINE
- ④ TAX PARCEL NUMBER

NOTE: SURVEY TIED TO NAD83 WEST VIRGINIA SOUTH ZONE STATE PLANE COORDINATES

Ownership Table				Ownership Table			
Wilderness District				Wilderness District			
Tax Map	Parcel	Name	Deed Book and Page	8C	24	James L. Blackwell	Db 418 Pg 752
3	18	Christian Von Bailey and Elizabeth Bailey	Db 462 Pg 415	8C	23	James L. Blackwell	Db 418 Pg 752
3	23	Isaiah Haynie Et Als	Db 488 Pg 6	8C	22	Deanna G. Fitzwater	Wb 27 Pg 430
8	17.9	Larry and Lisa Bryant	Db 470 Pg 685	8C	21	Deanna G. Fitzwater	Wb 27 Pg 430
8	17	Jerilea and Anthony Szemore	Db 550 Pg 467	8C	20	Gregory P. and Maddle L. Brandimarte	Db 535 Pg 318
8	17.10	Tracy L. Grounds Et Als	Db 331 Pg 79	8C	31	Gregory P. and Maddle L. Brandimarte	Db 535 Pg 318
8	17.7	Jason W. and Amy B. Hypes	Db 490 Pg 216	8	65.5	Gregory P. and Maddle L. Brandimarte	Db 535 Pg 318
8	17.14	Mark E. and Shannon D. Nelson	Db 527 Pg 160	8B	17	Mark A. and Michele C. Fontana	Db 519 Pg 768
8	17.8	Charles G. and Susan M. Harper	Db 326 Pg 612	8B	16	Mark A. and Michele C. Fontana	Db 519 Pg 768
8C	2	Mark W. and Sandra K. Kinser	Db 545 Pg 203	8B	15	Mark A. and Michele C. Fontana	Db 374 Pg 294
8C	1	David D. and Tammy L. Pritt	Db 439 Pg 595	8B	14	Brian and Tabitha R. Lawrence	Db 483 Pg 187
8C	28	David D. and Tammy L. Pritt	Db 439 Pg 595	8B	13	Reva M. Giannini	Db 475 Pg 580
8C	27	David D. and Tammy L. Pritt	Db 545 Pg 529	8B	12	Sally K. Slicer Inter Vivos Trust	Db 490 Pg 369
8C	26	David D. and Tammy L. Pritt	Db 545 Pg 529				
8C	25	David D. and Tammy L. Pritt	Db 545 Pg 529				

LINE	BEARING	DISTANCE
L1	N 83°04'33" E	295.69'
L2	N 45°01'29" E	175.87'
L3	N 45°01'29" E	82.26'
L4	N 05°00'18" W	232.74'

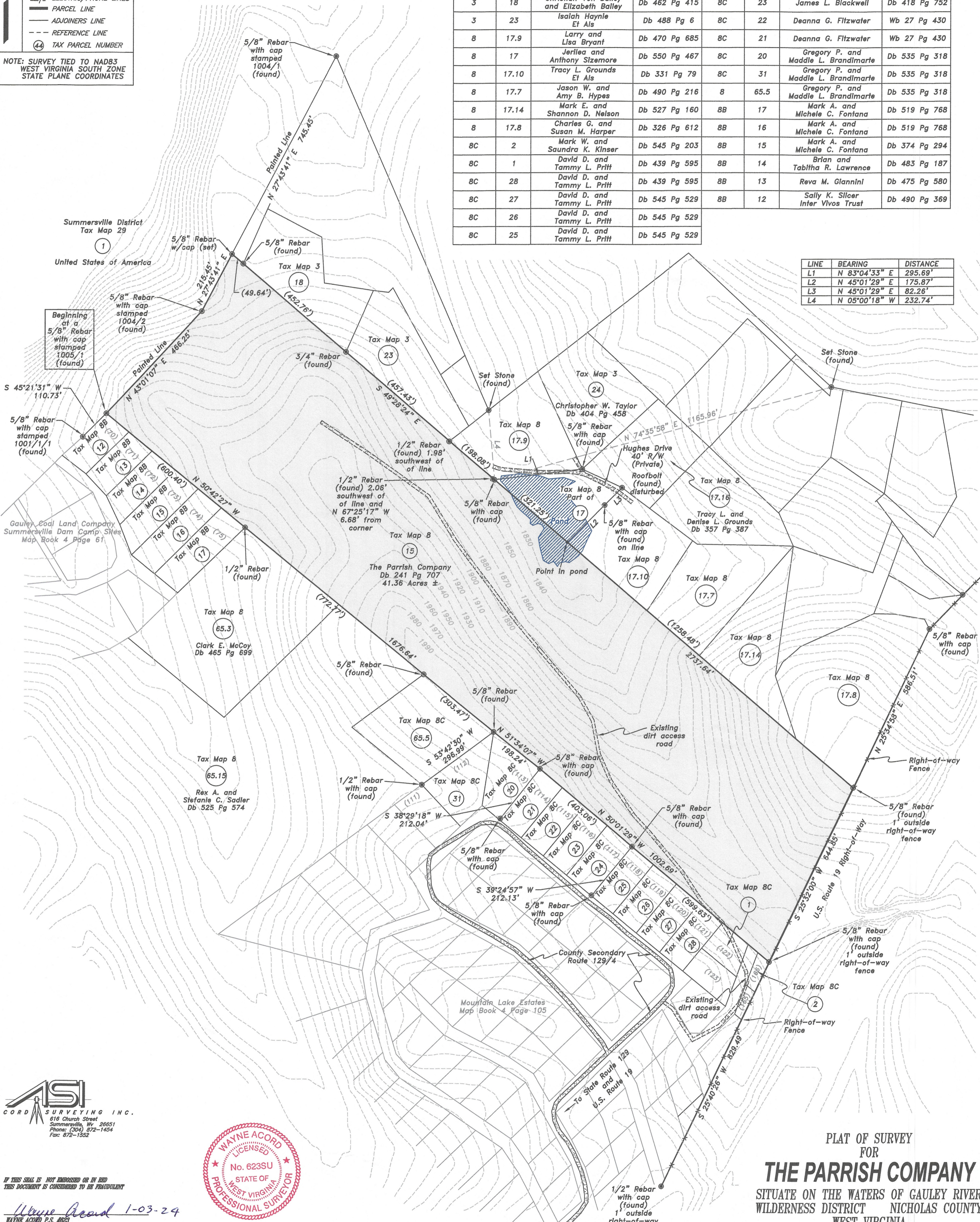

ASI
ACORD SURVEYING INC.
616 Church Street
Summersville, Wv 26651
Phone: (204) 872-1454
Fax: 872-1552



IF THIS SEAL IS NOT EMPRESSED OR IF THIS DOCUMENT IS CONSIDERED TO BE FRAUDULENT

Wayne Acord 1-03-24
WAYNE ACORD P.S. #623

I hereby certify to the best of my knowledge and belief, that this plat and the survey it represents were performed under my supervision in accordance with the West Virginia Land Survey Laws, Rules and Regulations.
Job 25-077

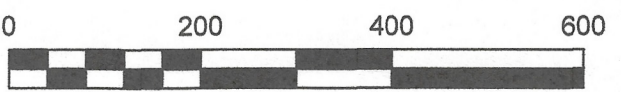

PLAT OF SURVEY
FOR
THE PARRISH COMPANY
SITUATE ON THE WATERS OF GAULEY RIVER
WILDERNESS DISTRICT NICHOLAS COUNTY
WEST VIRGINIA
SCALE 1" = 200' DECEMBER 2023
TAX MAP #8 PARCEL #15