

# Walla Halla

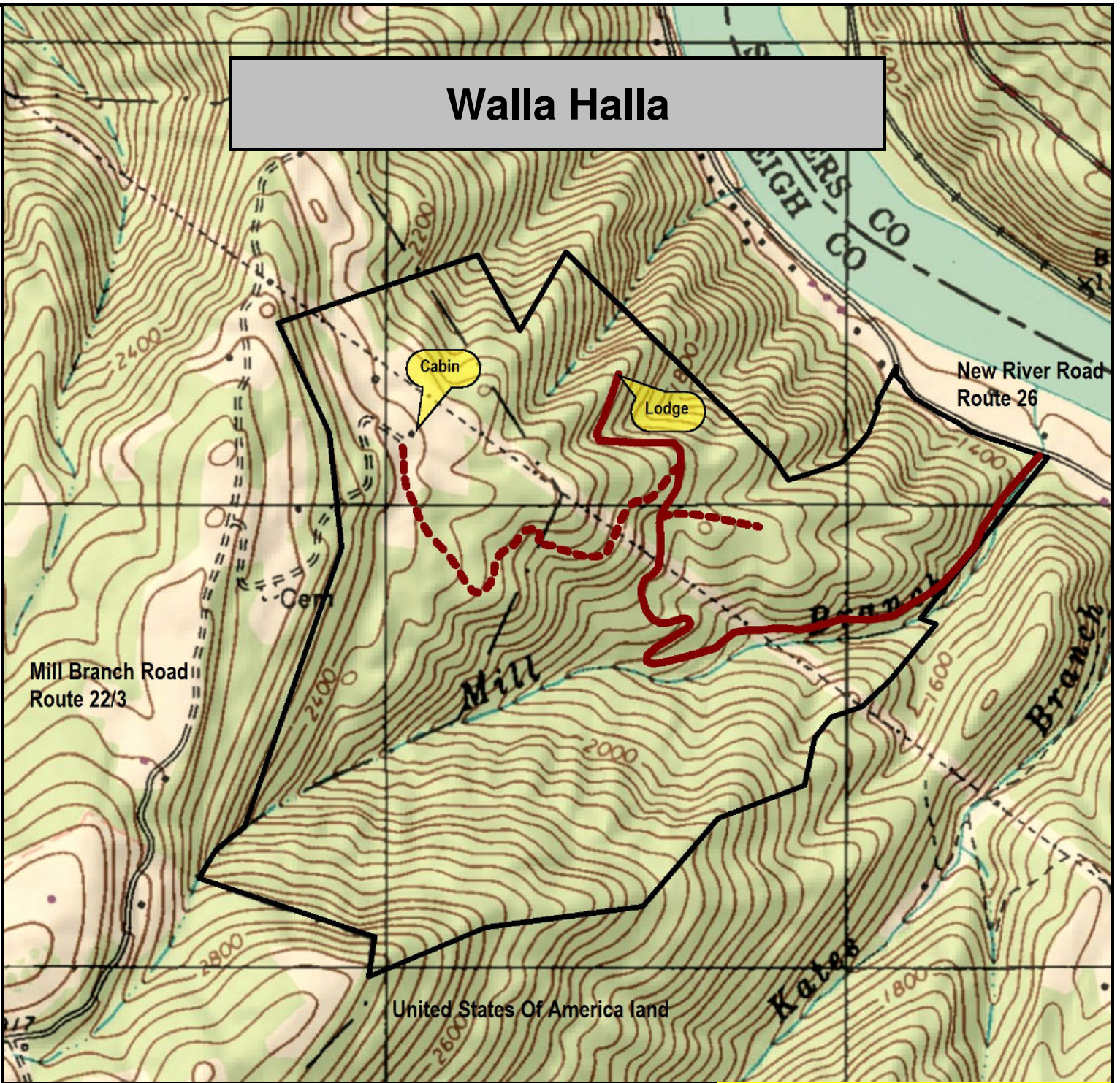

- property boundary depiction
- secondary property roads various condition
- primary property road to lodge

**FOXFIRE**  
REALTY

Walla Halla, Raleigh County, WV  
 TOPOGRAPHIC MAP  
 Elevation Range: 881 - 2561 +/-  
 Google Coordinates: LAT 37.734163 (N), LON -80.95549 (W)  
 This map is for general location purposes only. Consult a licensed land  
 surveyor for actual boundary location and acreage.

RICHARD GRIST, Broker - Auctioneer - Forester  
 304.645.7674 Richard@Foxfirenation.com  
 WWW.FOXFIRENATION.COM

