

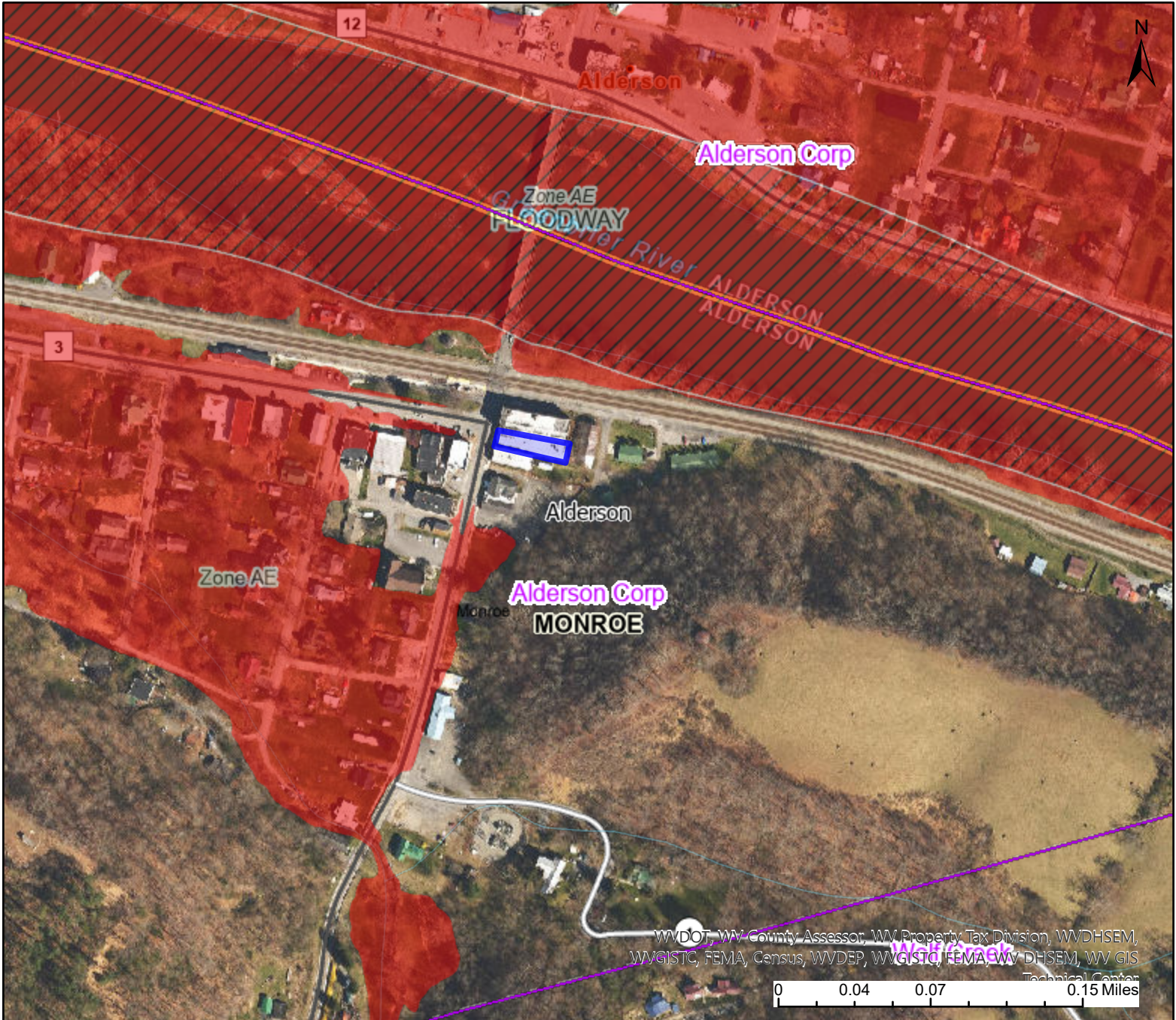

# Johnson & Gwinn Hardware Building



WV DOT, WV County Assessor, WV Property Tax Division, WVDHSEM, WVGISTC, FEMA, Census, WVDEP, WVGISTC, FEMA, WV DHSEM, WV GIS Technical Center

## Legend

-  Floodway
-  Flood Hazard Zone

## WV Parcels

-  Districts

## User Notes:

The Johnson and Gwinn Building,  
AKA Sam's Tools and Old Stuff.  
342 S MONROE ST, Alderson, WV,  
24910

Map created on July 19, 2025

## Owner(s):

WALKER SAMMY D WALKER VIRGINIA L

## Address:

## Class Type:

Commercial

## Legal Description:

PT LOT 102; 145'X33' 26'X9'

Auctioneer and Realtor



**Randy S. Burdette**