

Johnson & Gwinn Hardware Building

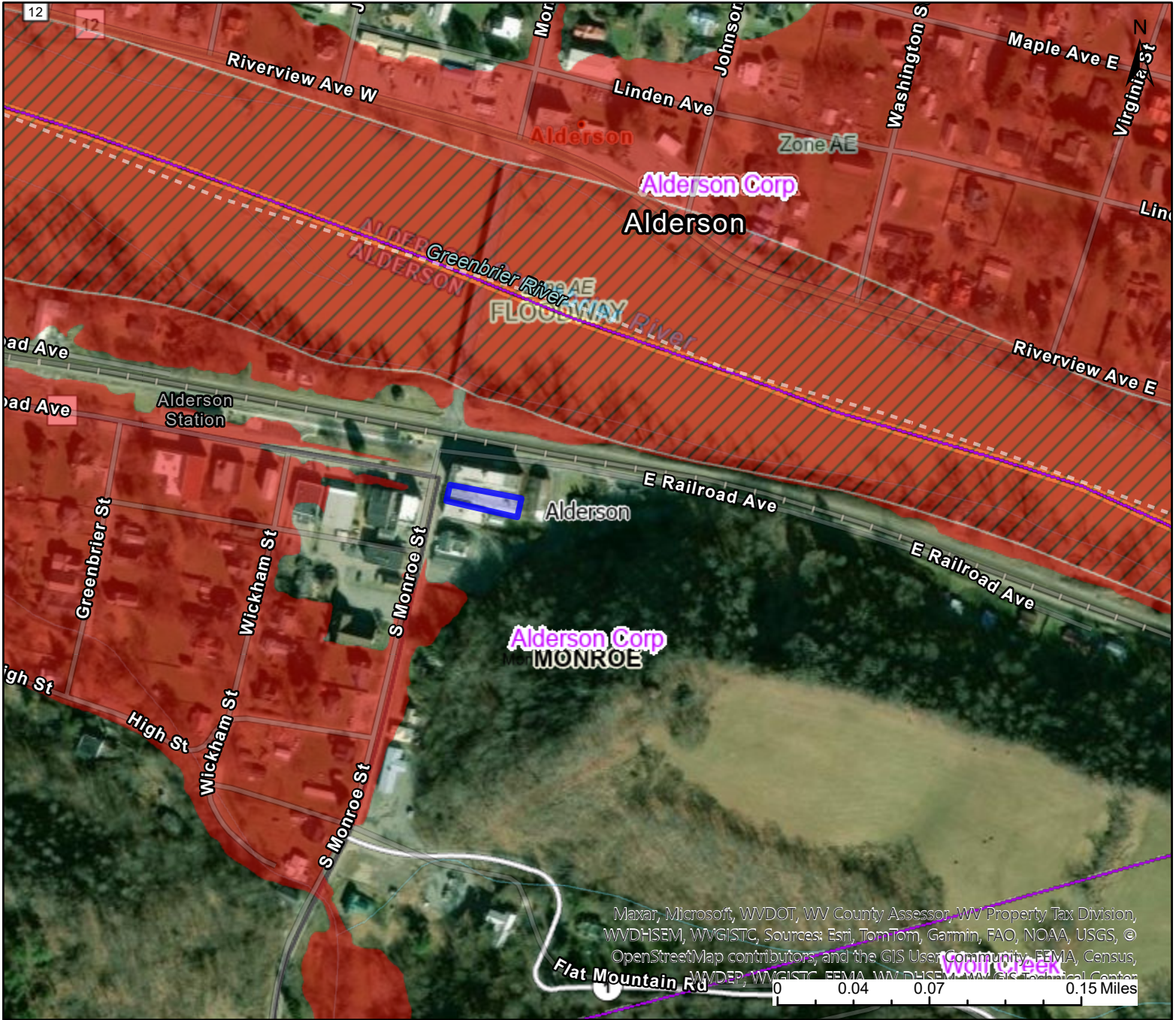

Maxar, Microsoft, WVDOT, WV County Assessor, WV Property Tax Division, WVDHSEM, WVGISTC, Sources: Esri, TomTom, Garmin, FAO, NOAA, USGS, © OpenStreetMap contributors, and the GIS User Community, FEMA, Census, WVDHSEM, WVGISTC, FEMA, WV DHSEM, WV GIS Technical Center

Legend

- Floodway
- Flood Hazard Zone
- WV Parcels**
- Districts

User Notes:

The Johnson and Gwinn Building.
AKA Sam's Tools and Old Stuff.
342 S MONROE ST, Alderson, WV,
24910

Auctioneer and Realtor

Randy S. Burdette

WV Property Viewer (<https://www.MapWV.gov/property>) is supported by WV State Tax Department and WV GIS Technical Center.

Map created on July 19, 2025

Owner(s):
WALKER SAMMY D WALKER VIRGINIA L

Address:

Class Type:
Commercial

Legal Description:
PT LOT 102; 145'X33' 26'X9'