

ROADS HAVE BEEN RECENTLY
CONSTRUCTED ON THE PROPERTY
THAT WERE NOT PRESENT DURING
THIS PERIOD OF IMAGERY

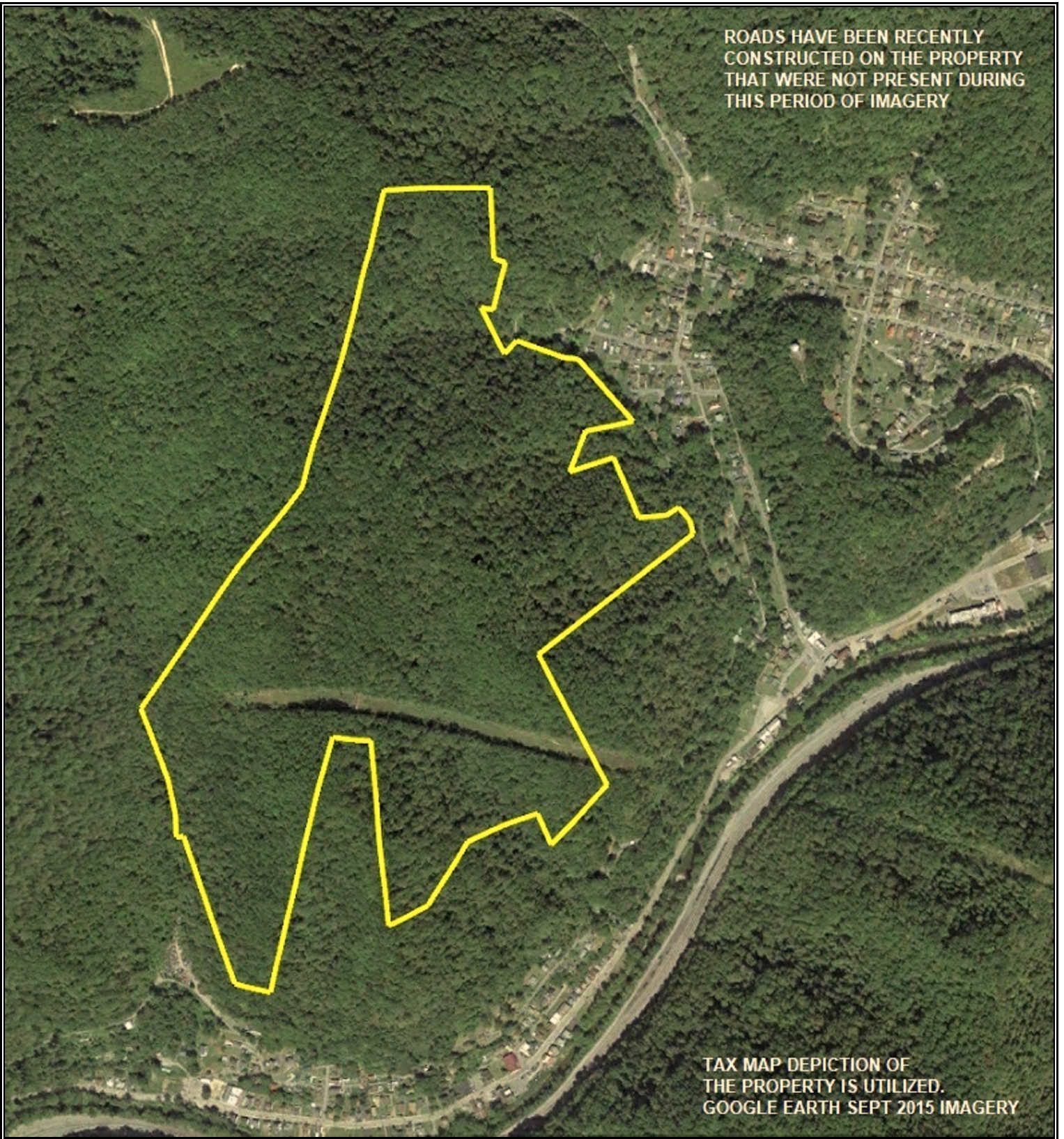

TAX MAP DEPICTION OF
THE PROPERTY IS UTILIZED.
GOOGLE EARTH SEPT 2015 IMAGERY

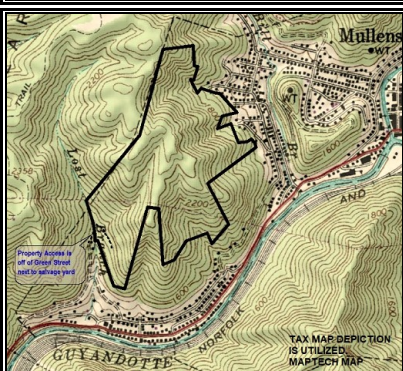

LOST BRANCH FOREST AND RETREAT
Wyoming County, WV
GOOGLE EARTH MAP

Elevation Range: 1632' - 2338' +/-
Google Coordinates:

LAT 37.582608 (N), LON -81.396775 (W)

This map is for general location purposes only.

Consult a licensed land surveyor for actual
boundary location and acreage.

TAX PARCELS DEPICTION IS UTILIZED.

FOXFIRE
REALTY

RICHARD GRIST, Broker - Auctioneer - Forester
304.645.7674 Richard@Foxfirenation.com
WWW.FOXFIRENATION.COM