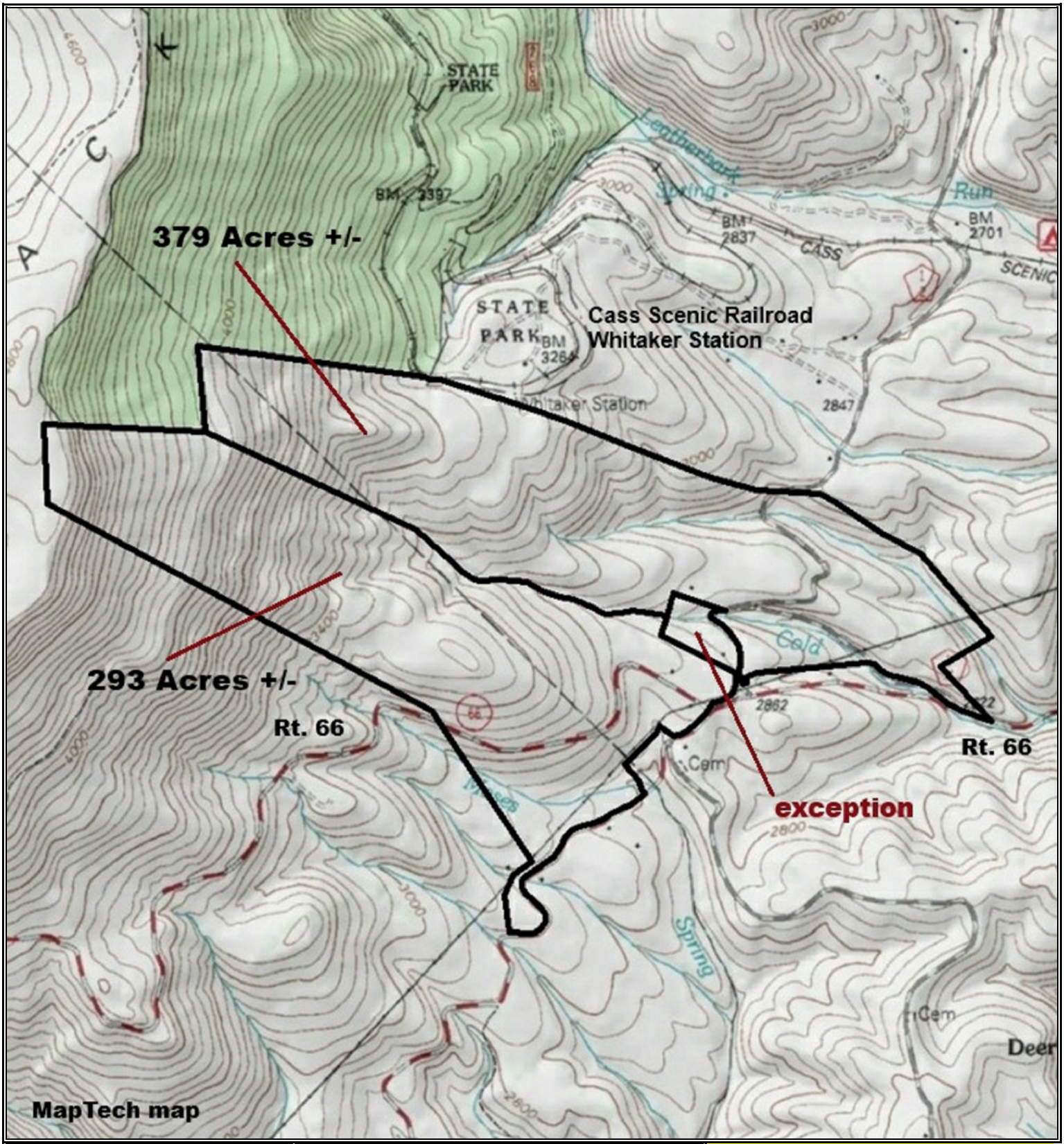

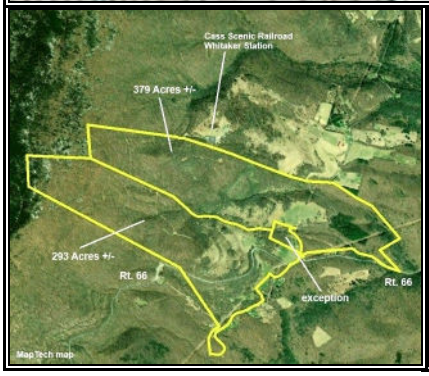

672 ACRES +/-
Cass, Pocahontas County, WV
TOPOGRAPHIC MAP
Elevation Range: 2639' - 4756' +/-
Google Coordinates:
LAT 38.395935 (N), LON -79.942277 (W) +/-
This map is for general location purposes only. Consult a licensed land surveyor for actual boundary location and acreage.

FOXFIRE REALTY

RICHARD GRIST, Broker - Auctioneer - Forester
304.645.7674 Richard@Foxfirenation.com
WWW.FOXFIRENATION.COM